



era

PRICE & SPECIFICATION GUIDE

era height adjustable

era casegoods

Version: 04.01.26

DeskMakers

revisions

table of contents

10/15/25	Product Launch - Height Adjustable Era
04/01/26	Product Launch - Casegoods

Laminates	4
Hardware	5
ERA HEIGHT ADJUSTABLE	
Product Details	6-11
Tops	12-13
L-Desks	14
Modesties	15
23"H Storage Credenzas	16-17
Wall Panels	18-21
ERA CASEGOODS	
Product Details	22-27
Desks	28-31
Returns	32-35
Bridge	36
Credenzas	37-40
29"H Storage Furniture	41-45
Floating Shelves	46
Overheads	47
Wallboards	48-49
Wall Panels	50-54
Storage Cabinets	55
Accessories	56-57
Terms and conditions	58
Warranty	59

laminates finishes

thermofuse laminate (TFL)

Pricing shown in this price list applies only to TFL finishes currently included in the DeskMakers finish collection. For the most accurate finish list please see deskmakers.com. **Please note** - TFL finishes without an HPL match such as California Walnut and Driftwood are not recommended for Era due to the material requirements of this collection.

high pressure laminate (HPL)

Pricing shown in this price list applies only to non-premium HPLs as follows:

- Wilsonart: Solids, Woodgrains, and Abstracts in Matte (-60) finish,
- Formica: Color Portfolio, Woodgrains, and Patterns in Matte (-58) finish
- Pionite: Solids, Woodgrains, and Abstracts in Suede (N) finish
- Arborite: Solids, Woodgrains, Textures and Abstracts in Matte (CA) finish
- Nevamar: Solids, Woodgrains, Stones and Abstracts in ARP (-T) finish

A minimum charge of \$573 net per HPL color will be applied to each order.

Call customer service for pricing for all other HPLs.

Additional lead times required for HPL orders depending on material availability and order complexity.

Metal-Effect Laminates

Formica Homapal Laminates are available as accents finishes on Era modesty panels and decorative shelves. For sample swatches, please contact customer service.

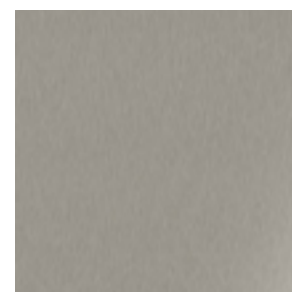

Formica Homapal M2032
Brushed Pewter Aluminum

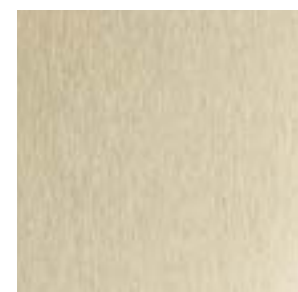

Formica Homapal M2042
Brushed Brasstoned Aluminum

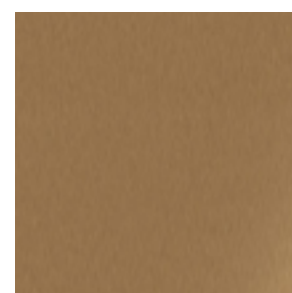

Formica Homapal M2126
Brushed Bronzetoned Aluminum

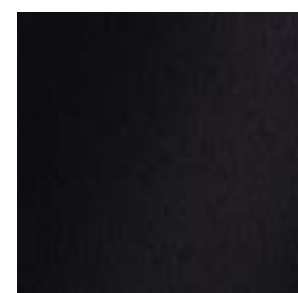

Formica Homapal M4254
Brushed Black Aluminum

pulls & hardware

era pulls

Era features custom-designed pulls on all drawers and cabinet doors, available in three powder-coat finishes. Era pulls are exclusive to the Era Collection.



325SN
"Silver Metallic"



325BK
"Black"



325GL
"Gold"

*The 325 pull is 7.5" long. On lateral file drawers and larger cabinet doors a longer 11" pull in the same style will be used. This may be identified as a "327XX" pull on your acknowledgment.

locks



details

- 2 Lock colors available - we recommend the Silver Nickel with Silver and Gold pulls and metal accents, and the Black with Black and Bronze.
- 2 keys per lock
- Can "key alike" with other DeskMakers laminate furniture. Use code AC-LOCK-101 to -200 for \$24 List each to specify key number
- To order Master Key use AC-LOCK-MSTR for \$154 List.

Era Height Adjustable Collection

height adjustable desks



The Era Height Adjustable Collection is headlined by an L-shaped desk with an integrated height adjustable mechanism, pill-shaped leg shroud and a low storage credenza. It is highly adaptable with stylish material upgrades and a range of storage options and accessories. This collection is available in a range of sizes best suited for small to medium-sized offices.

storage

The Era Height Adjustable Collection features a curated selection of storage furniture and wall panels designed to address the needs of a height adjustable office. Additional storage furniture is available in the Casegoods section of this pricebook.



Worksurfaces

edge styles



'A1' edge
 1-1/8" thick top
 2mm PVC edge
 TFL or HPL Tops



'S4' edge
 1-1/8" thick MDF top
 2mm PVC Knife edge
 HPL Tops only

top shapes

rounded rectangle
 ER-TPRC

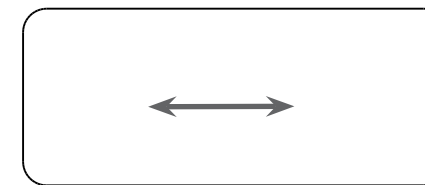

- Depths: 29" & 36"
- Lengths: 60", 66", 72", & 78"
- 4" Corner radius

diveboard
 ER-TPB1

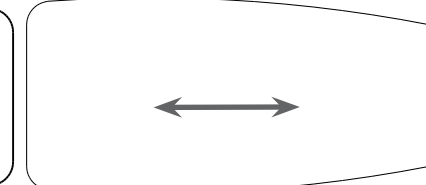

- Depths: 28" & 32"
- Narrow end always 24"
- Lengths: 60", 66", 72", & 78"
- 4" Corner radius

sharkfin
 ER-TPF1

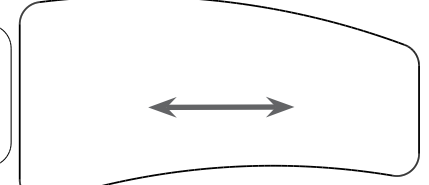

- Depths: 32" & 34" (wide end)
- Narrow end always 24"
- Lengths: 60", 66", 72", & 78"
- 4" Corner radius

grommet placement

Please contact the Design and Quoting department for guidance on grommet placement for the Era Collection. Other DeskMakers Grommet Guide Locations are not appropriate for use with Era Height Adjustable Desks due to risk of conflict with the mechanism.

Low Storage Credenzas

Designed to pair with Era Height Adjustable Desks. See pages 16 & 17.

16" Wide

32"/36" Wide

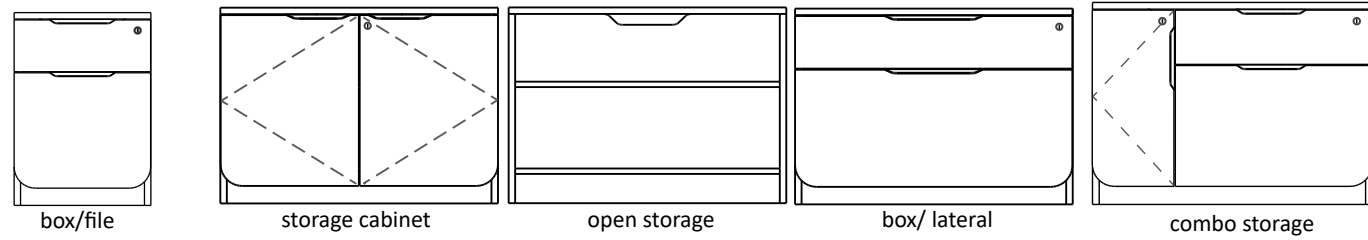

Height Adjustable Storage Credenzas

Left Hand Models Shown. Sold as part of the L-Desk Combos on page 14.

63" Wide

72" Wide

Credenza Type 1

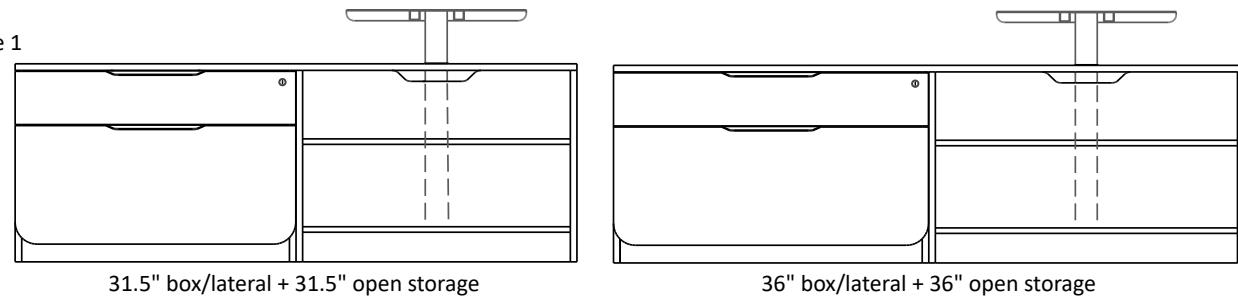

Credenza Type 2

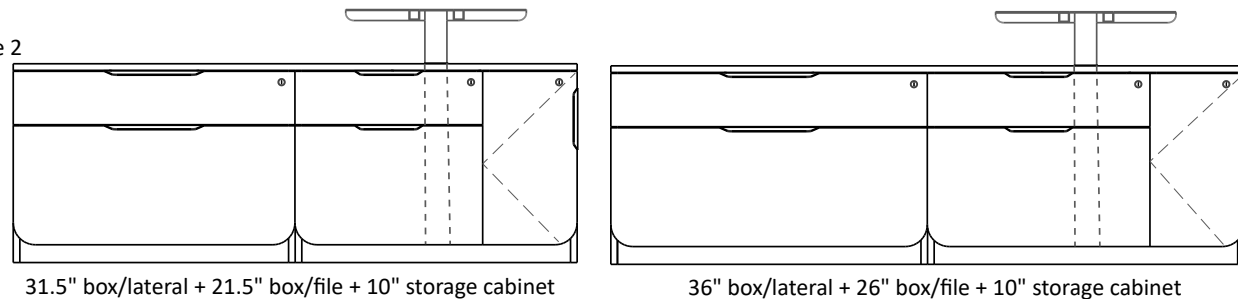

Storage Details

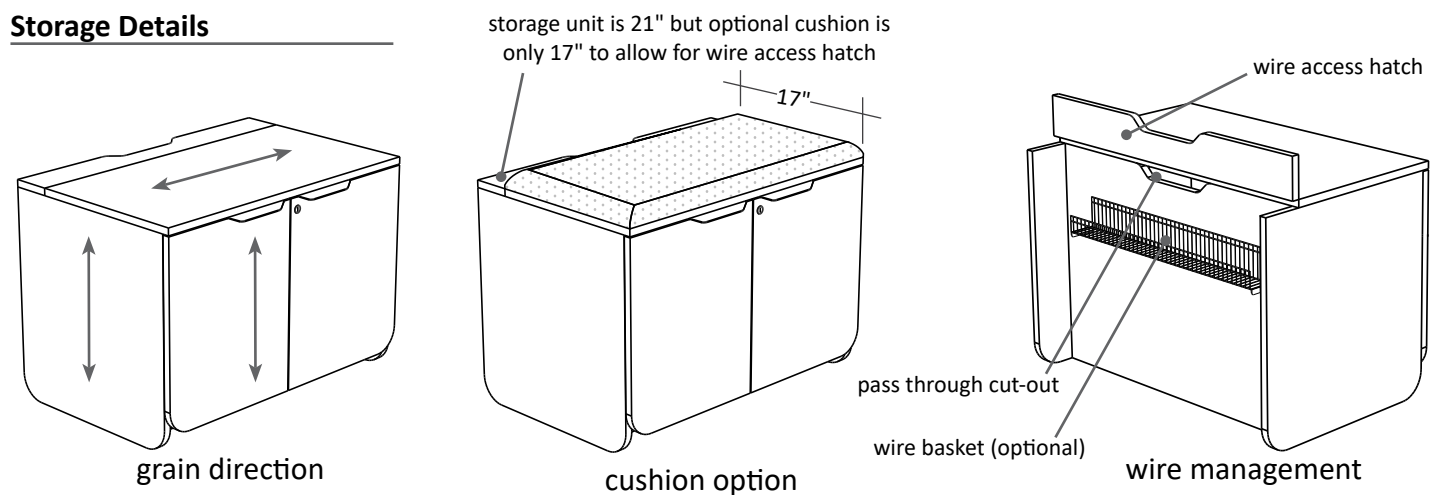

L-Shape Height Adjustable Desk Details

Left-hand configuration with credenza style 1 shown.

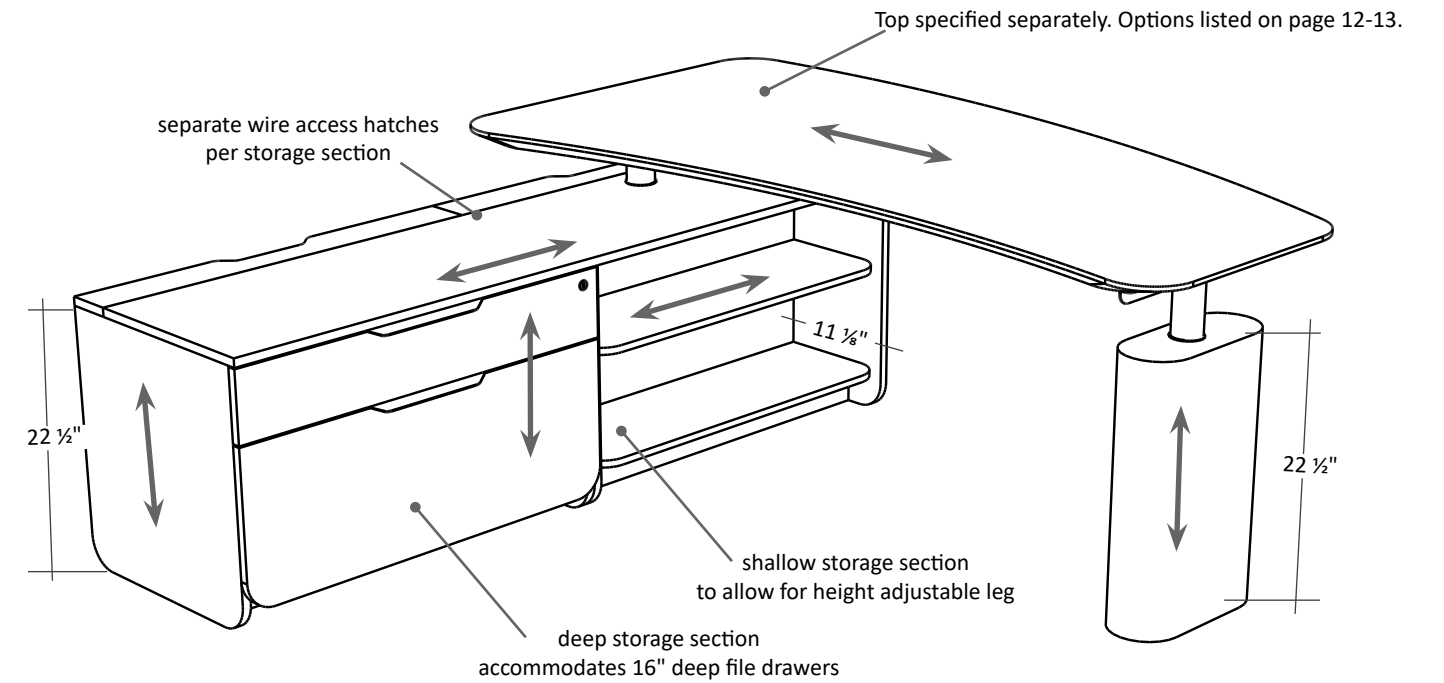

- Era L-Shape Height Adjustable Desks are sold as a kit containing a 63" or 72" storage credenza, a height adjustable base, and a pill-shaped leg shroud. There are two styles of storage credenza, as shown on the opposite page.
- The height adjustable base frame is adjustable in width to accommodate the top sizes listed in this pricebook (60"-78"). The frame is black matte powdercoat with round leg columns.
- The leg shroud will always be made using HPL. Please see deskmakers.com for HPL options.
- Tops and modesty panels are both specified separately, due to the variety of size, shape and material options.

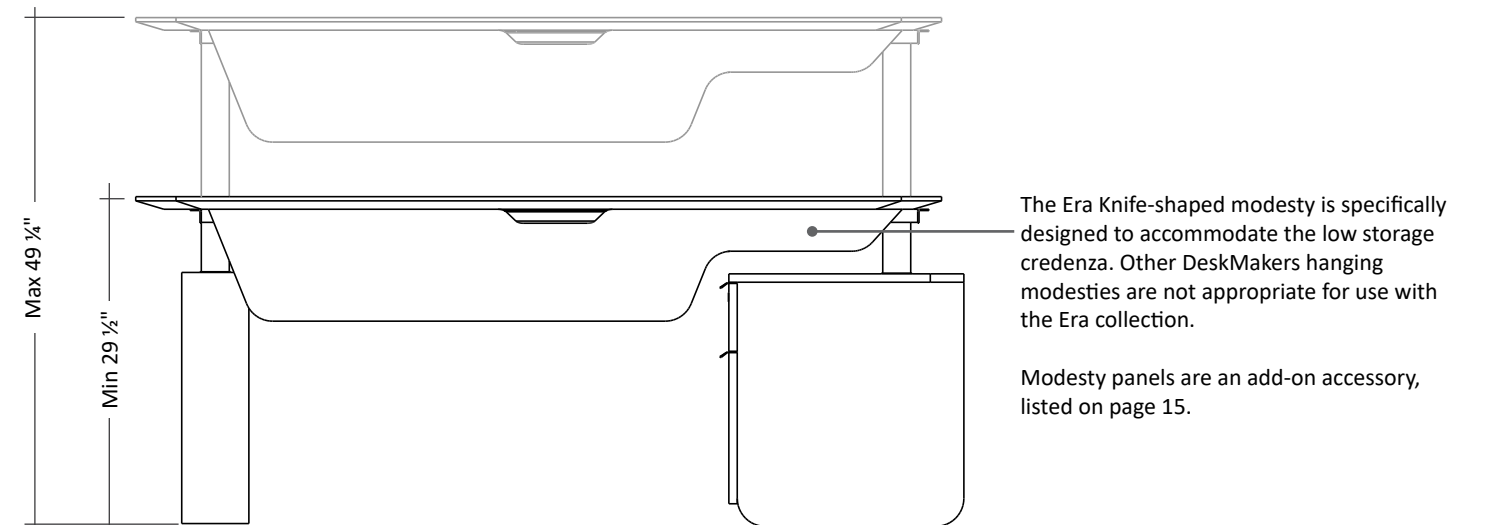

The Era Knife-shaped modesty is specifically designed to accommodate the low storage credenza. Other DeskMakers hanging modesties are not appropriate for use with the Era collection.

Modesty panels are an add-on accessory, listed on page 15.

Wall Panels

56" Wall Panels for use with Height Adjustable series only. See pages 18 -21.

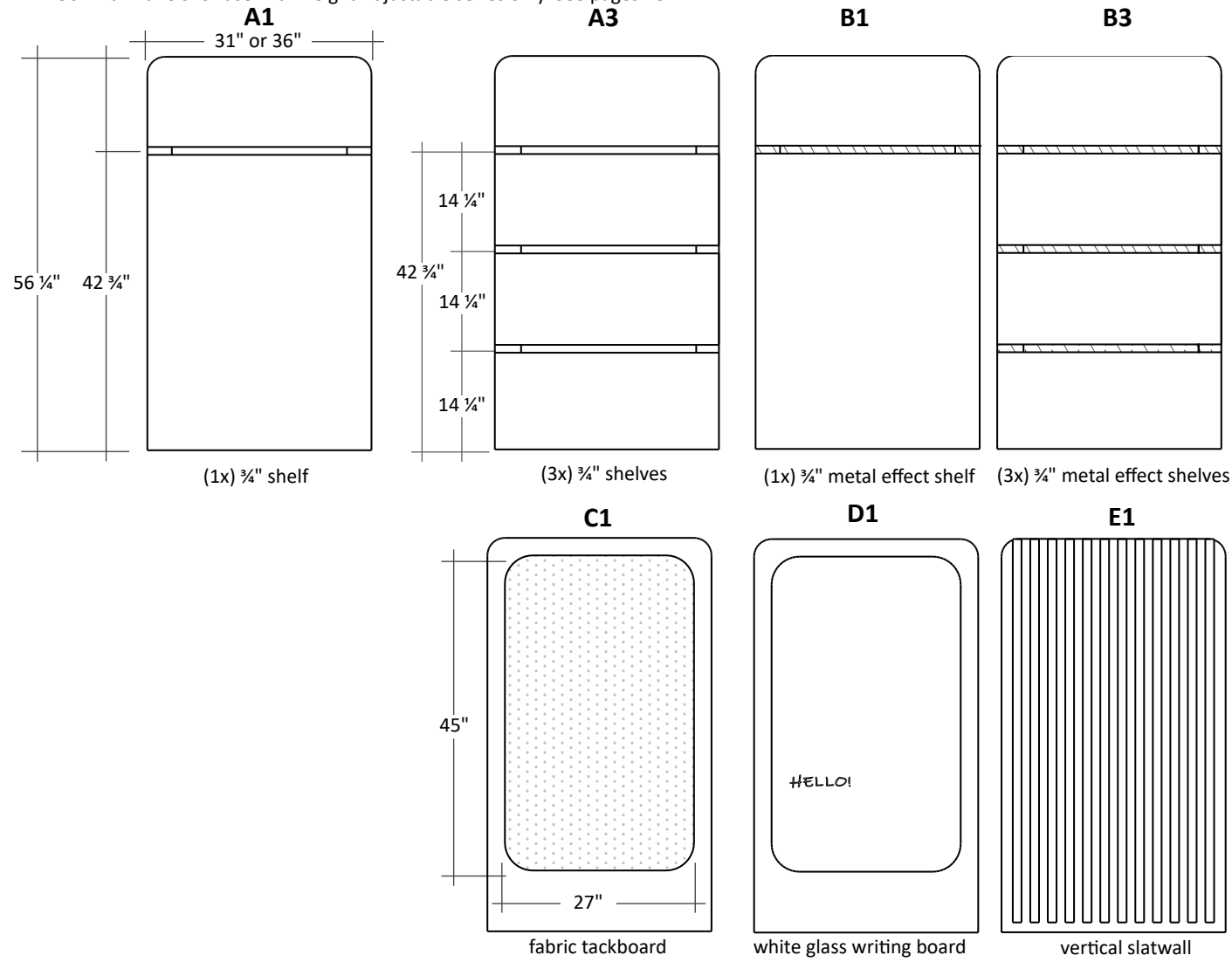

Era Storage Wall Combination

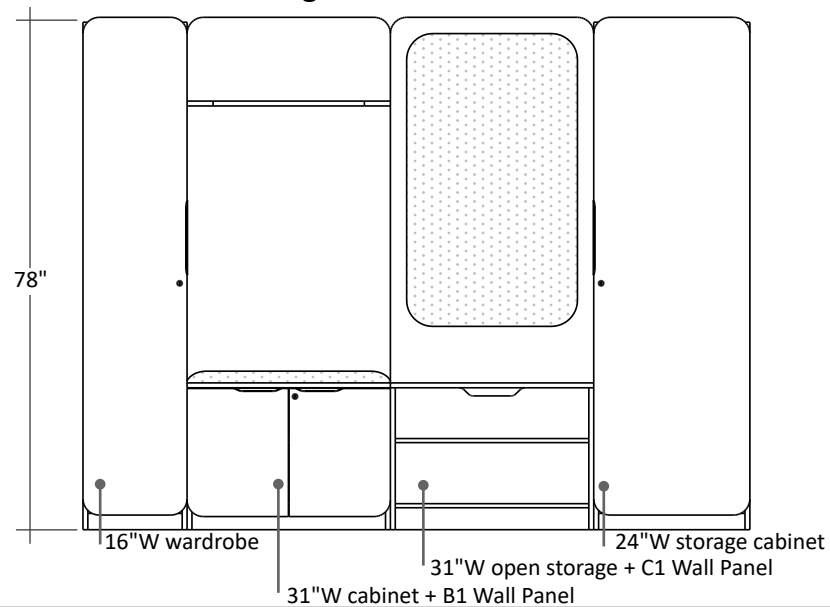

Installation Diagram

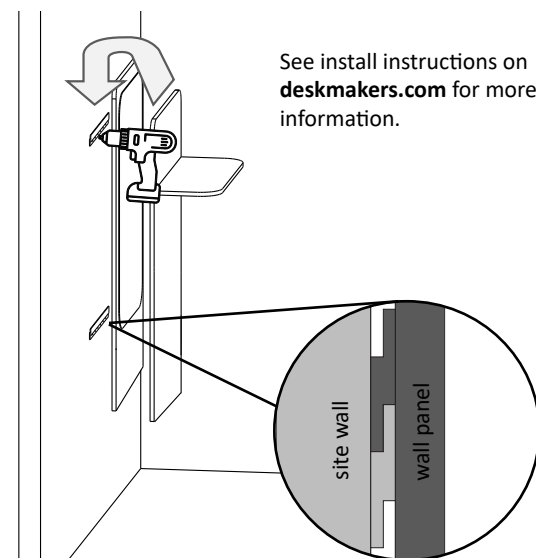

rounded-corner rectangle top

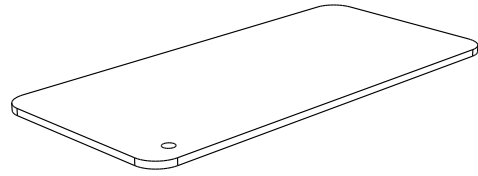

left-hand top shown

TFL		HPL				
1-1/8" Thick Standard TFL	1-1/8" Thick Premium TFL	1-1/8" Thick Standard HPL	1-1/8" Thick MDF Core			
2mm PVC	2mm PVC	2mm PVC	2mm PVC Knife			
Model Number	Depth	Length	T1-A1	T2-A1	H1-A1	H1-S4
ER-TPRC-2960-L-??-?? ER-TPRC-2960-R-??-??	29	60	\$733	\$806	\$1,444	\$1,811
ER-TPRC-2966-L-??-?? ER-TPRC-2966-R-??-??	29	66	\$735	\$809	\$1,448	\$1,815
ER-TPRC-2972-L-??-?? ER-TPRC-2972-R-??-??	29	72	\$739	\$813	\$1,456	\$1,825
ER-TPRC-2978-L-??-?? ER-TPRC-2978-R-??-??	29	78	\$742	\$816	\$1,462	\$1,833
ER-TPRC-3460-L-??-?? ER-TPRC-3460-R-??-??	34	60	\$907	\$998	\$1,973	\$2,451
ER-TPRC-3466-L-??-?? ER-TPRC-3466-R-??-??	34	66	\$909	\$1,000	\$1,975	\$2,457
ER-TPRC-3472-L-??-?? ER-TPRC-3472-R-??-??	34	72	\$912	\$1,004	\$1,979	\$2,466
ER-TPRC-3478-L-??-?? ER-TPRC-3478-R-??-??	34	78	\$916	\$1,007	\$1,982	\$2,475

- TFL and HPL tops with 2mm PVC edges are only available with DeskMakers standard 2MM PVC edgebanding.
- Handedness of the top reflects position of inset height adjustable controller.
- To order, replace the "???" with "T1-A1" for standard TFL, "T2-A1" for premium TFL, "H1-A1" for standard HPL and "H1-S4" for HPL with MDF Knife-edge.

diveboard top

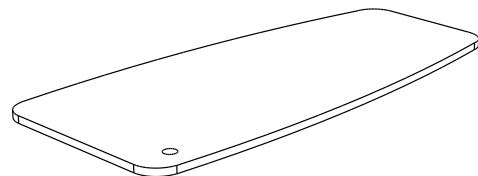

left-hand top shown

TFL		HPL				
1-1/8" Thick Standard TFL	1-1/8" Thick Premium TFL	1-1/8" Thick Standard HPL	1-1/8" Thick MDF Core			
2mm PVC	2mm PVC	2mm PVC	2mm PVC Knife			
Model Number	Depth	Length	T1-A1	T2-A1	H1-A1	H1-S4
ER-TPB1-2860-L-??-?? ER-TPB1-2860-R-??-??	28	60	\$770	\$847	\$1,516	\$1,902
ER-TPB1-2866-L-??-?? ER-TPB1-2866-R-??-??	28	66	\$772	\$849	\$1,520	\$1,906
ER-TPB1-2872-L-??-?? ER-TPB1-2872-R-??-??	28	72	\$776	\$854	\$1,529	\$1,916
ER-TPB1-2878-L-??-?? ER-TPB1-2878-R-??-??	28	78	\$779	\$857	\$1,535	\$1,925
ER-TPB1-3260-L-??-?? ER-TPB1-3260-R-??-??	32	60	\$952	\$1,047	\$2,072	\$2,574
ER-TPB1-3266-L-??-?? ER-TPB1-3266-R-??-??	32	66	\$954	\$1,049	\$2,074	\$2,580
ER-TPB1-3272-L-??-?? ER-TPB1-3272-R-??-??	32	72	\$958	\$1,054	\$2,078	\$2,589
ER-TPB1-3278-L-??-?? ER-TPB1-3278-R-??-??	32	78	\$962	\$1,058	\$2,081	\$2,599

- TFL and HPL tops with 2mm PVC edges are only available with DeskMakers standard 2MM PVC edgebanding.
- Handedness of the top reflects position of inset height adjustable controller.
- To order, replace the "???" with "T1-A1" for standard TFL, "T2-A1" for premium TFL, "H1-A1" for standard HPL and "H1-S4" for HPL with MDF Knife-edge.

sharkfin top

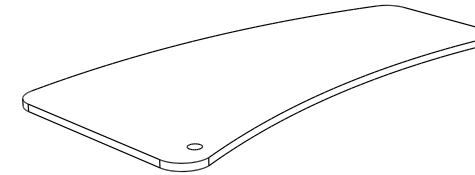

left-hand top shown

TFL		HPL				
1-1/8" Thick Standard TFL	1-1/8" Thick Premium TFL	1-1/8" Thick Standard HPL	1-1/8" Thick MDF Core			
2mm PVC	2mm PVC	2mm PVC	2mm PVC Knife			
Model Number	Depth	Length	T1-A1	T2-A1	H1-A1	H1-S4
ER-TPF1-3260-L-??-?? ER-TPF1-3260-R-??-??	32	60	\$905	\$995	\$1,970	\$2,442
ER-TPF1-3266-L-??-?? ER-TPF1-3266-R-??-??	32	66	\$909	\$1,000	\$1,975	\$2,455
ER-TPF1-3272-L-??-?? ER-TPF1-3272-R-??-??	32	72	\$912	\$1,003	\$1,979	\$2,465
ER-TPF1-3278-L-??-?? ER-TPF1-3278-R-??-??	32	78	\$916	\$1,007	\$1,982	\$2,475
ER-TPF1-3660-L-??-?? ER-TPF1-3660-R-??-??	36	60	\$907	\$998	\$1,973	\$2,451
ER-TPF1-3666-L-??-?? ER-TPF1-3666-R-??-??	36	66	\$910	\$1,001	\$1,977	\$2,460
ER-TPF1-3672-L-??-?? ER-TPF1-3672-R-??-??	36	72	\$914	\$1,005	\$1,980	\$2,470
ER-TPF1-3678-L-??-?? ER-TPF1-3678-R-??-??	36	78	\$917	\$1,009	\$1,984	\$2,480

- TFL and HPL tops with 2mm PVC edges are only available with DeskMakers standard 2MM PVC edgebanding.
- Handedness of the top reflects position of inset height adjustable controller.
- To order, replace the "???" with "T1-A1" for standard TFL, "T2-A1" for premium TFL, "H1-A1" for standard HPL and "H1-S4" for HPL with MDF Knife-edge.

era height adjustable L-shape desks
tops specified separately

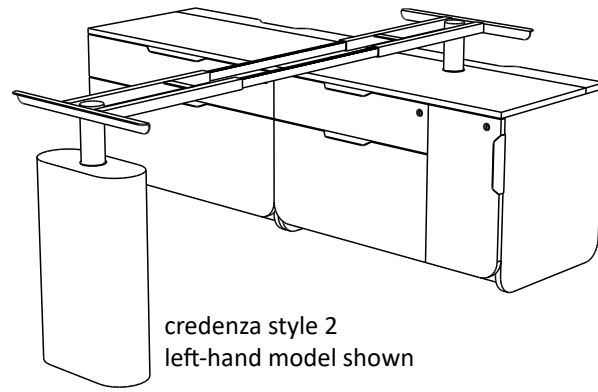
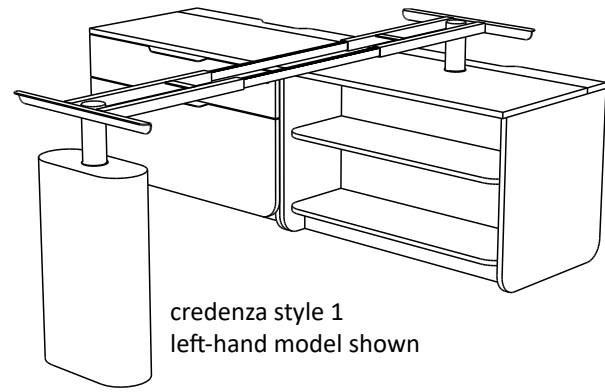

Model Numbers	Shroud Width	Credenza Width	T1-A1	T2-A1	H1-A1
Credenza Style 1					
ER-LDSK-C163-L-?? ER-LDSK-C163-R-??	17	63	\$4,656	\$4,840	\$6,511
ER-LDSK-C172-L-?? ER-LDSK-C172-R-??	17	72	\$4,709	\$4,898	\$6,568
Credenza Style 2					
ER-LDSK-C263-L-?? ER-LDSK-C263-R-??	17	63	\$4,985	\$5,202	\$6,873
ER-LDSK-C272-L-?? ER-LDSK-C272-R-??	17	72	\$5,032	\$5,254	\$6,925

- PLEASE NOTE: Era L-Desk Kit can only be used with Era collection tops, which are pre-drilled to accommodate the base and controller.
- L-Desk Kit Contains: (1x) HPL Base Shroud, (1x) Black Height Adjustable Base w/ Round Leg Columns, and a low storage credenza in either Style 1 or Style 2.
- Shroud and credenza includes leveling glides, and custom mounting bracket for height adjustable base.
- Laminate items ship fully assembled.
- Era storage includes locks as standard. Locks and pulls can be specified in 3 colors. See page 5 for details.
- To order, replace the "???" with "T1" for standard TFL, "T2" for premium TFL, "H1" for standard HPL. The price reflects the construction of the credenza - the shroud is always HPL and will be made to match the credenza chassis finish unless otherwise specified.

knife-shaped modesty panel
for Era Height Adjustable Desks only

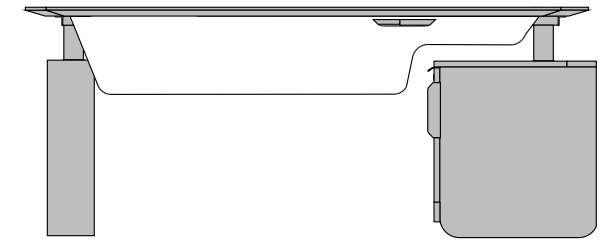

left-hand model shown

Model Number	Length	Height	Top Size	T1-A1	T2-A1	Standard HPL H1-A1	Homapal H3-A1
ER-KMOD-1048-L-?? ER-KMOD-1048-R-??	48	10	60	\$466	\$513	\$1,070	\$1,605
ER-KMOD-1054-L-?? ER-KMOD-1054-R-??	54	10	66	\$469	\$516	\$1,073	\$1,610
ER-KMOD-1060-L-?? ER-KMOD-1060-R-??	60	10	72	\$472	\$519	\$1,076	\$1,614
ER-KMOD-1064-L-?? ER-KMOD-1064-R-??	64	10	78	\$474	\$522	\$1,079	\$1,619

- The L/R orientation of the modesty panel should match the designation of the top. The modesty should be 12" or 14" shorter than the top to not conflict with the height adjustable base layout.
- Includes installation hardware.
- To order, replace the "???" with "T1" for standard TFL, "T2" for premium TFL, "H1" for standard HPL and "H3" for premium Homapal. See pg 4 for Homapal color options. Contact Customer Service for swatches.

23" High Storage Credenzas are designed to pair with Era Height Adjustable Desks.
See pages 41-55 for additional storage options

low credenza - box/file

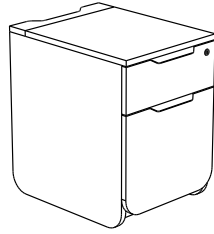

Model Number	Width	Depth	Height	T1	T2	H1
ER-SBFL-1621-??-A1	16	21	23	\$879	\$967	\$1,507

- 3" Hatch at back of unit flips up for wire access. Top and back panel are notched for wire pass-through.
- Includes lock and levelers.
- To order, replace the "???" with "T1" for standard TFL, "T2" for premium TFL, or "H1" for standard HPL

low credenza - open bookcase storage

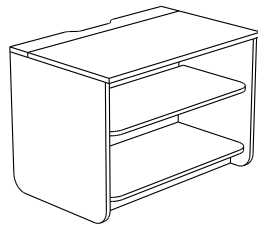

Model Number	Width	Depth	Height	T1	T2	H1
ER-BKCP-2131-??-A1	31	21	23	\$945	\$1,040	\$2,153
ER-BKCP-2136-??-A1	36	21	23	\$959	\$1,055	\$2,169

- Bookcase storage contains (1x) adjustable shelf.
- 3" Hatch at back of unit flips up for wire access. Top and back panel are notched for wire pass-through.
- Includes levelers.
- To order, replace the "???" with "T1" for standard TFL, "T2" for premium TFL, or "H1" for standard HPL

low credenza - 2 door cabinet storage

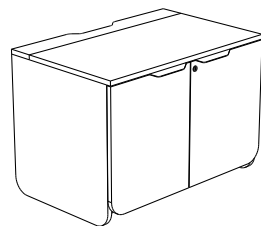

Model Number	Width	Depth	Height	T1	T2	H1
ER-DRCP-2131-??-A1	31	21	23	\$1,072	\$1,179	\$2,293
ER-DRCP-2136-??-A1	36	21	23	\$1,088	\$1,197	\$2,311

- Cabinet storage contains (1x) adjustable shelf.
- 3" Hatch at back of unit flips up for wire access. Top is notched for wire pass-through.
- Includes lock and levelers.
- To order, replace the "???" with "T1" for standard TFL, "T2" for premium TFL, or "H1" for standard HPL

low credenza - box/lateral file storage

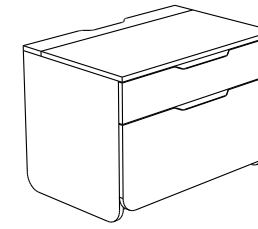

Model Number	Width	Depth	Height	T1	T2	H1
ER-BLFP-2131-??-A1	31	21	23	\$1,263	\$1,389	\$2,503
ER-BLFP-2136-??-A1	36	21	23	\$1,297	\$1,426	\$2,540

- 3" Hatch at back of unit flips up for wire access. Top and back panel are notched for wire pass-through.
- Includes lock and levelers.
- To order, replace the "???" with "T1" for standard TFL, "T2" for premium TFL, or "H1" for standard HPL

low credenza - combo storage

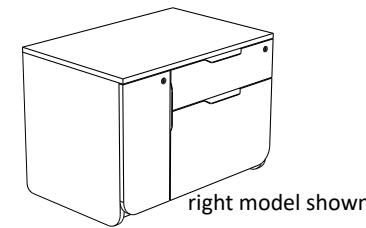

Model Number	Width	Depth	Height	T1	T2	H1
ER-BLDL-2131-L-??-A1 ER-BLDL-2131-R-??-A1	31	21	23	\$1,358	\$1,494	\$2,608
ER-BLDL-2136-L-??-A1 ER-BLDL-2136-R-??-A1	36	21	23	\$1,373	\$1,511	\$2,624

- 3" Hatch at back of unit flips up for wire access. Top and back panel are notched for wire pass-through. Handedness indicates door swing.
- Includes lock and levelers.
- To order, replace the "???" with "T1" for standard TFL, "T2" for premium TFL, or "H1" for standard HPL

cushions

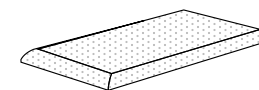

Model Number	Width	Depth	Height	GR1	GR2	GR3	GR4	GR5
ER-FCSN-1617-???	16	21	2	\$311	\$391	\$454	\$524	\$603
ER-FCSN-1731-???	31	21	2	\$407	\$490	\$567	\$653	\$751
ER-FCSN-1736-???	36	21	2	\$428	\$517	\$595	\$687	\$790

- Cushion for use with low credenza storage units. Sized to avoid conflict with wire access hatch.
- Attaches to storage unit with velcro.
- See deskmakers.com for fabric options and to request swatches.

style A1 - single laminate shelf

this panel is designed to pair with low storage credenzas

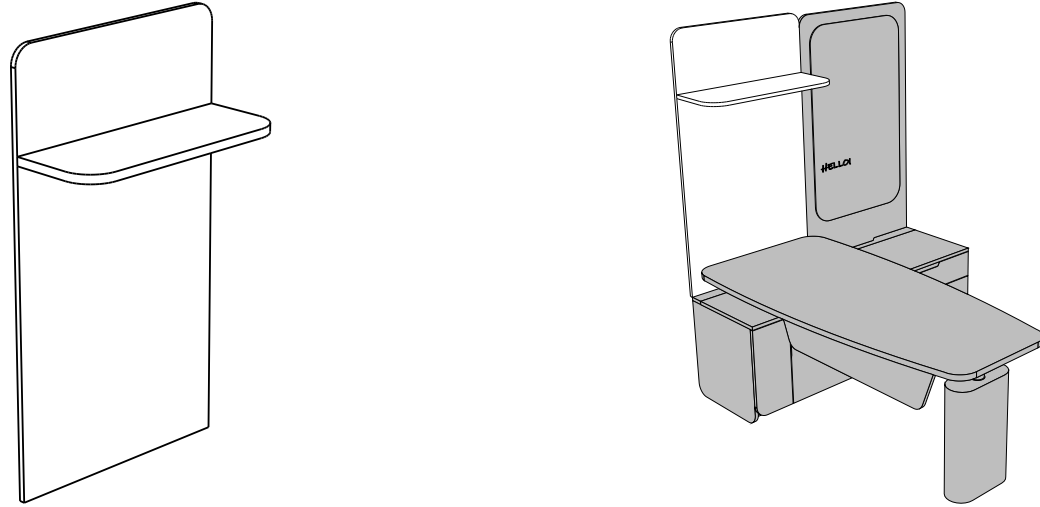

Model Number	Width	Height	T1	T2	H1
ER-WPA1-3156-??-A1	31	56	\$802	\$882	\$1,996
ER-WPA1-3656-??-A1	36	56	\$806	\$887	\$2,000

- Wall panel features (1x) 10" deep ¾" shelf with 4" radius corners.
- To order, replace the "???" with "T1" for standard TFL, "T2" for premium TFL, or "H1" for standard HPL.
- Mounts to site wall via z-clips.

style A3 - three laminate shelves

this panel is designed to pair with low storage credenzas

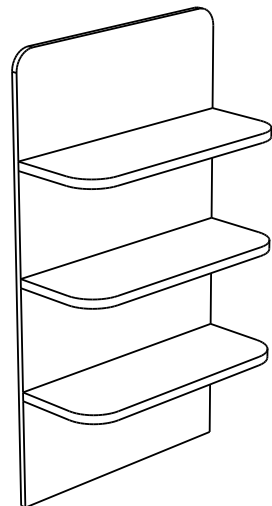

Model Number	Width	Height	T1	T2	H1
ER-WPA3-3156-??-A1	31	56	\$844	\$928	\$2,042
ER-WPA3-3656-??-A1	36	56	\$905	\$996	\$2,109

- Wall panel features (3x) 10" deep ¾" shelf with 4" radius corners. Approx. 13 ½" clearance between shelves.
- To order, replace the "???" with "T1" for standard TFL, "T2" for premium TFL, or "H1" for standard HPL.
- Mounts to site wall via z-clips.

style B1 - single metal-effect shelf

this panel is designed to pair with low storage credenzas

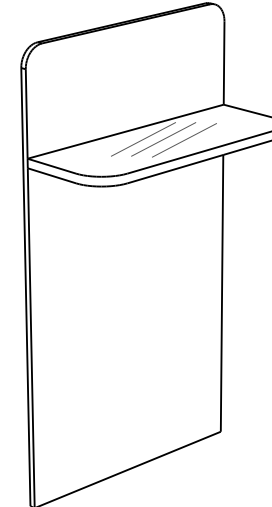

Model Number	Width	Height	T1	T2	H1
ER-WPB1-3156-??-A1	31	56	953	1,048	1,580
ER-WPB1-3656-??-A1	36	56	957	1,053	1,585

- Wall panel features (1x) 10" deep ¾" shelf with 4" radius corners, in premium Homapal HPL with matching self-edge.
- To order, replace the "???" with "T1" for standard TFL, "T2" for premium TFL, or "H1" for standard HPL. These finish designations are for back panel only - shelf will always be in Homapal HPL. For Homapal color options see pg 4. For swatches contact Customer Service.
- Mounts to site wall via z-clips.

style B3 - three metal-effect shelves

this panel is designed to pair with low storage credenzas

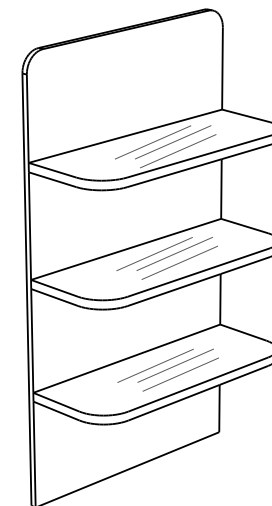

Model Number	Width	Height	T1	T2	H1
ER-WPB3-3156-??-A1	31	56	1,837	2,021	2,465
ER-WPB3-3656-??-A1	36	56	2,053	2,258	3,308

- Wall panel features (3x) 10" deep ¾" shelves with 4" radius corners, in premium Homapal HPL with matching self-edge. Approx. 13 ½" clearance between shelves.
- To order, replace the "???" with "T1" for standard TFL, "T2" for premium TFL, or "H1" for standard HPL. These finish designations are for back panel only - shelf will always be in Homapal HPL. For Homapal color options see pg 4. For swatches contact Customer Service.
- Mounts to site wall via z-clips.

style C1 - fabric tackboard

this panel is designed to pair with low storage credenzas

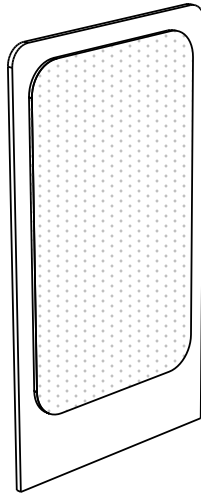

Model Number	Tackboard Size	Width	Height	T1	T2	H1
ER-WPC1-3156-??-A1-GR1	26x45	31	56	\$967	\$1,049	\$1,595
ER-WPC1-3156-??-A1-GR2	26x45	31	56	\$1,027	\$1,108	\$1,654
ER-WPC1-3156-??-A1-GR3	26x45	31	56	\$1,128	\$1,213	\$1,755
ER-WPC1-3156-??-A1-GR4	26x45	31	56	\$1,175	\$1,261	\$1,802
ER-WPC1-3156-??-A1-GR5	26x45	31	56	\$1,259	\$1,350	\$1,887
ER-WPC1-3656-??-A1-GR1	31x45	36	56	\$1,105	\$1,196	\$1,733
ER-WPC1-3656-??-A1-GR2	31x45	36	56	\$1,215	\$1,310	\$1,843
ER-WPC1-3656-??-A1-GR3	31x45	36	56	\$1,278	\$1,374	\$1,906
ER-WPC1-3656-??-A1-GR4	31x45	36	56	\$1,412	\$1,514	\$2,040
ER-WPC1-3656-??-A1-GR5	31x45	36	56	\$1,463	\$1,565	\$2,090

- Wall panel features a fabric tackboard. See deskmakers.com for fabric options and to request swatches. Tackboard will ship installed.
- To order, replace the "??" with "T1" for standard TFL, "T2" for premium TFL, or "H1" for standard HPL.
- Mounts to site wall via z-clips.

style D1 - white glassboard

this panel is designed to pair with low storage credenzas

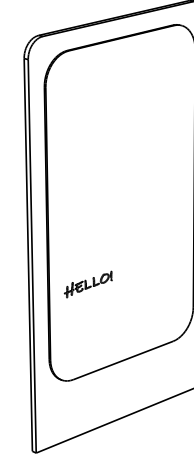

Model Number	Glassboard Size	Width	Height	T1	T2	H1
ER-WPD1-3156-??-A1	26x45	31	56	\$1,516	\$1,668	\$2,144
ER-WPD1-3656-??-A1	31x45	36	56	\$1,636	\$1,800	\$2,264

- Wall panel features a white back-painted glass writing board. Glass board will ship installed.
- To order, replace the "??" with "T1" for standard TFL, "T2" for premium TFL, or "H1" for standard HPL.
- Mounts to site wall via z-clips.

style E1 & E2 - decorative vertical slatwall

this panel is designed to pair with low storage credenzas

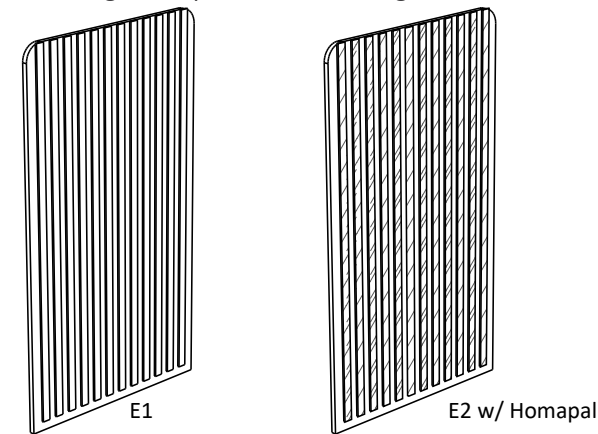

Model Number	Width	Height	T1	T2	H1
E1 - DM Finishes or H1 Grade HPL Slats*					
ER-WPE1-3156-??-A1	31	56	\$961	\$1,057	\$1,589
ER-WPE1-3656-??-A1	36	56	\$1,033	\$1,136	\$1,661
E2 - Homapal HPL Slats					
ER-WPE2-3156-??-A1	31	56	\$1,347	\$1,481	\$1,974
ER-WPE2-3656-??-A1	36	56	\$1,489	\$1,638	\$2,116

- Wall panel features decorative 1 1/4" wide slats of 1/4" thick material applied back panel. Slats are not available in Urban Walnut, California Walnut or Driftwood. For custom HPL selections please confirm availability with customer service.
- To order, replace the "??" with "T1" for standard TFL, "T2" for premium TFL, or "H1" for standard HPL. Finish selection applies to back panel. Homapal not available for back panel finish.
- Mounts to site wall via z-clips.

Era Casegoods Collection

complete office solutions



The Era Casegoods Collection features a broad offering of fixed-height furniture that can be configured to fit a variety of needs - from the executive office to a simple desk, it is highly adaptable with stylish material upgrades and a range of storage options.

storage

Era features a suite of storage furniture and wall panels to outfit the entire space in one style. All file and cabinet storage contains integrated wire management.



edge styles



'A1' edge
1-1/8" thick top
2mm PVC edge
TFL or HPL Tops

grommet placement

Era casegoods feature a wire management notch on all surfaces that in most cases will eliminate the need for additional grommets. If grommets or in-surface electrical is require, please contact the Design and Quoting department for guidance on placement. Other DeskMakers Grommet Guide Locations are not appropriate for use with Era.

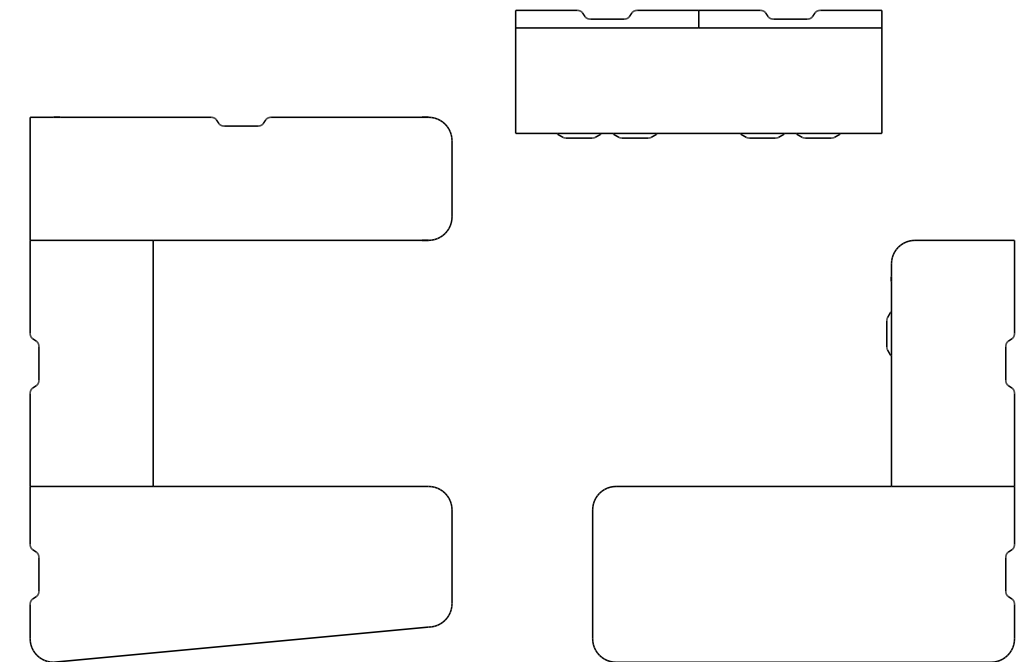

Storage Furniture

See pages 41 & 45.

16" Wide

31"/36" Wide

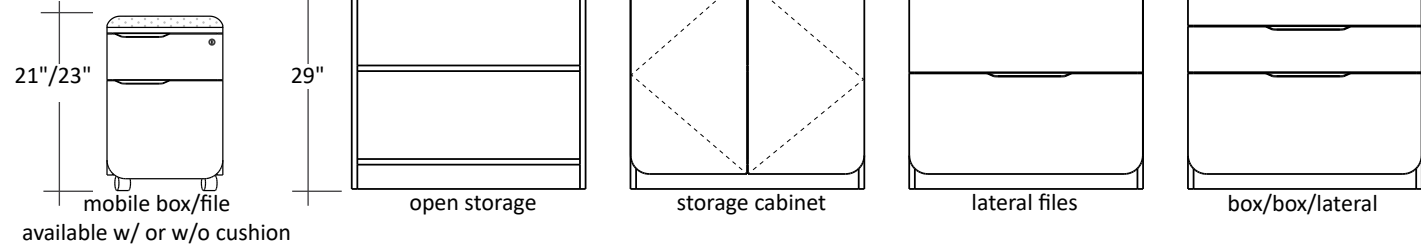

63"/72" Wide

16" Wide 24" Wide

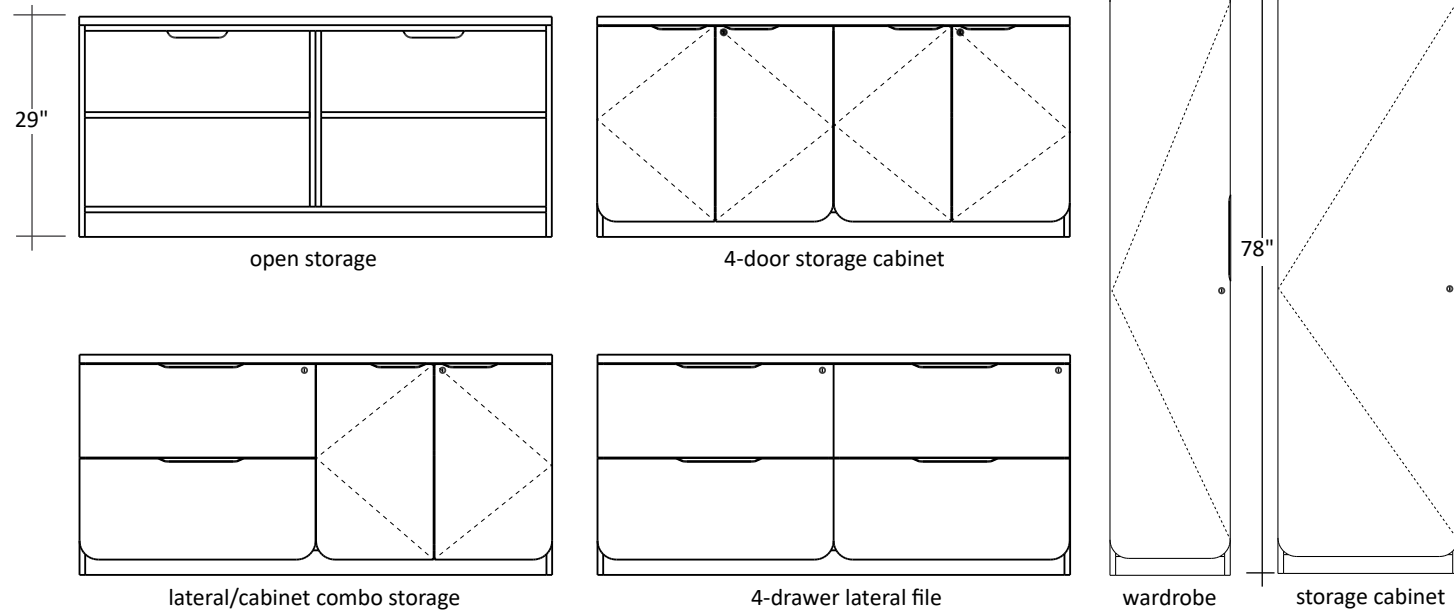

Storage Details

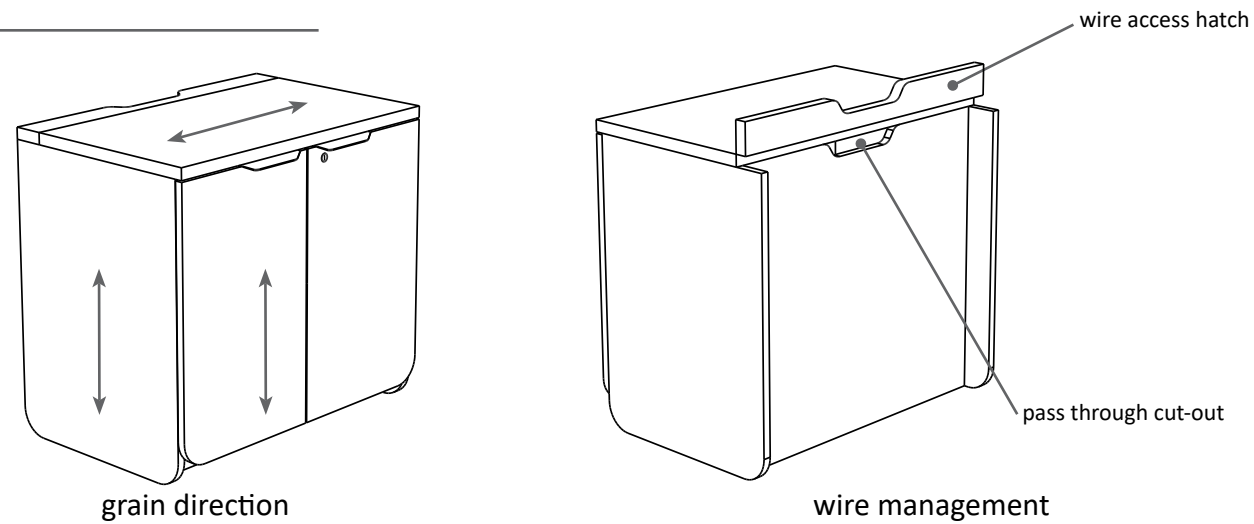

Desk Details

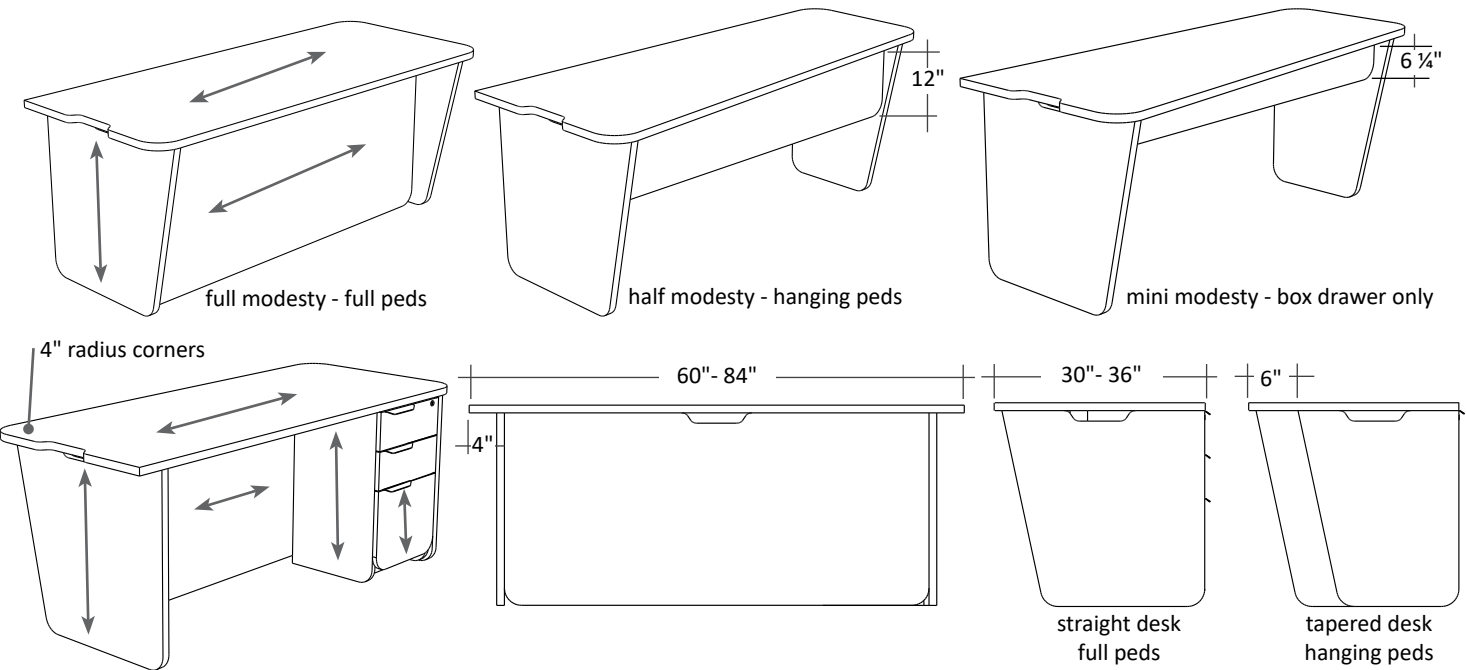

Credenza Details

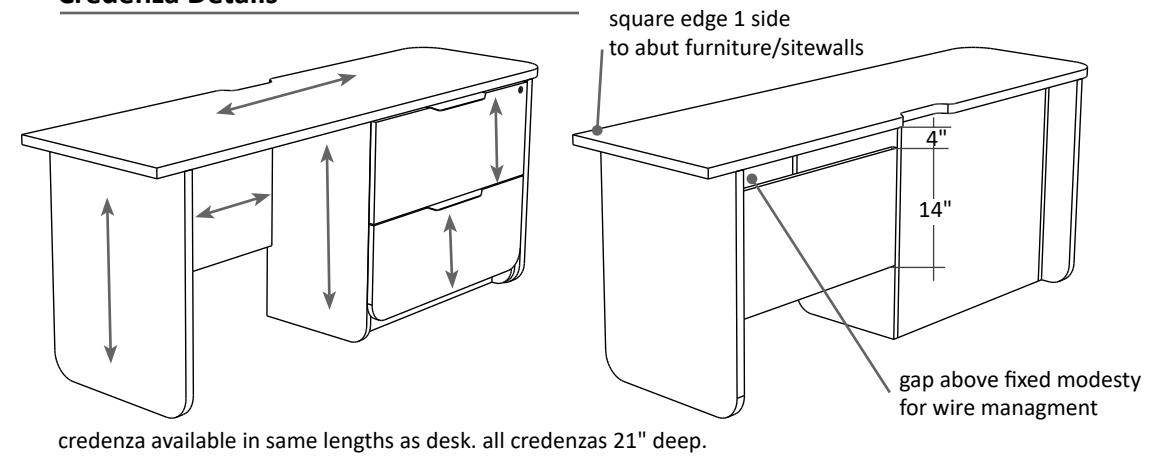

Return Details

Bridge also features removeable modesty

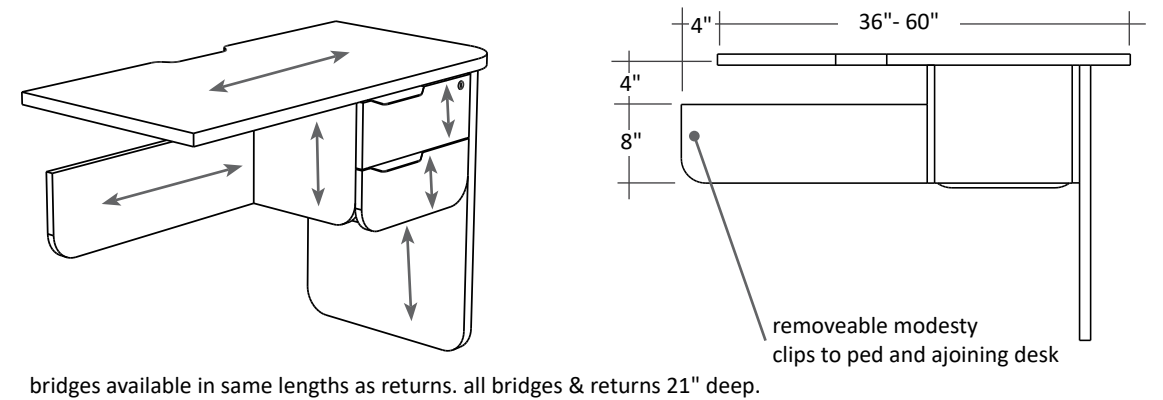

Wall Panels

See pages 50-54

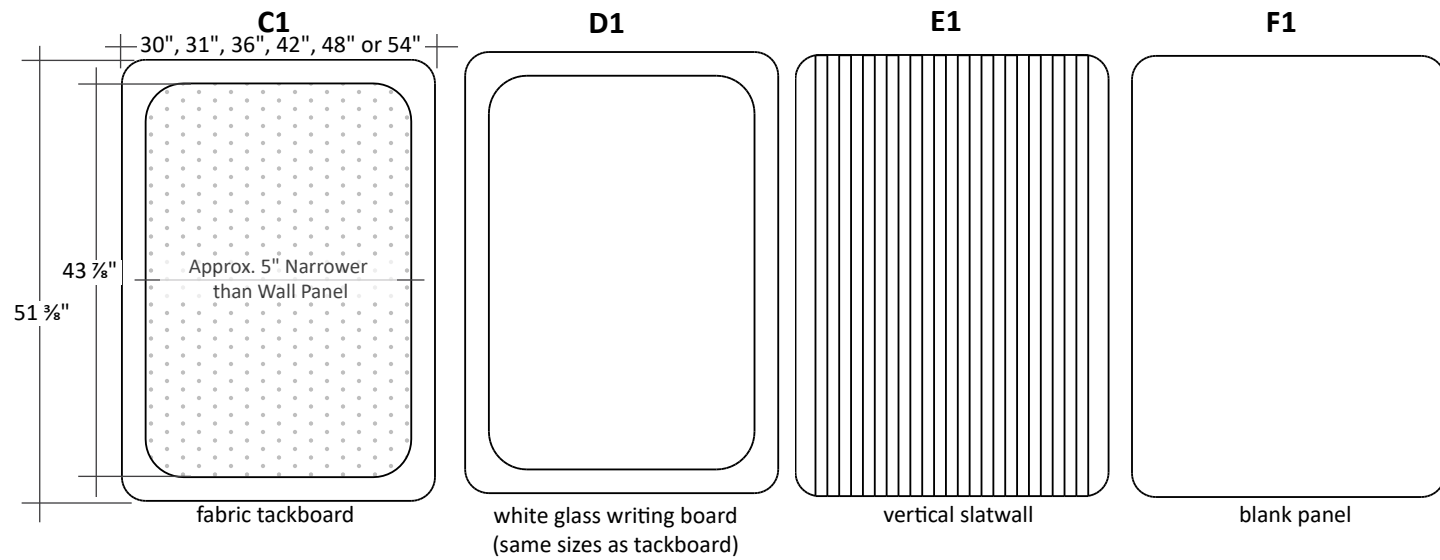
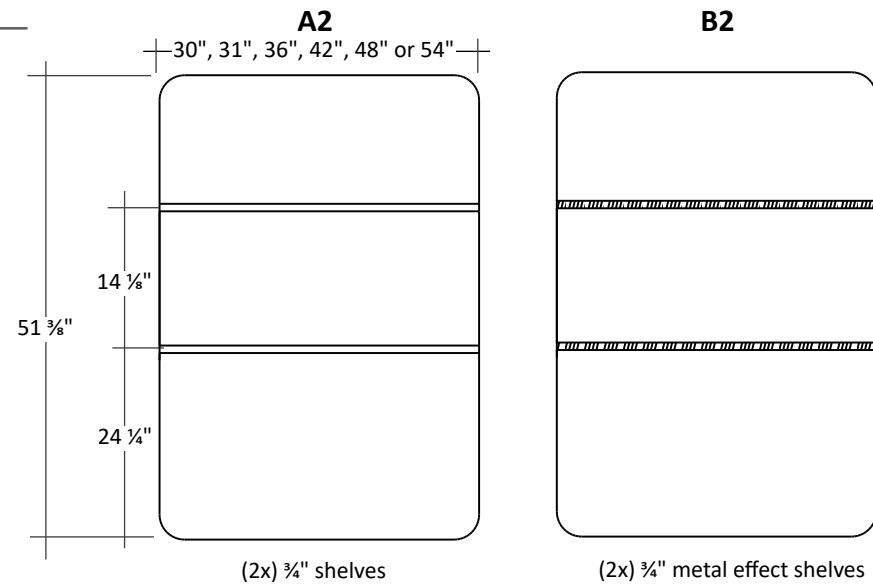

Era Storage Wall Combination

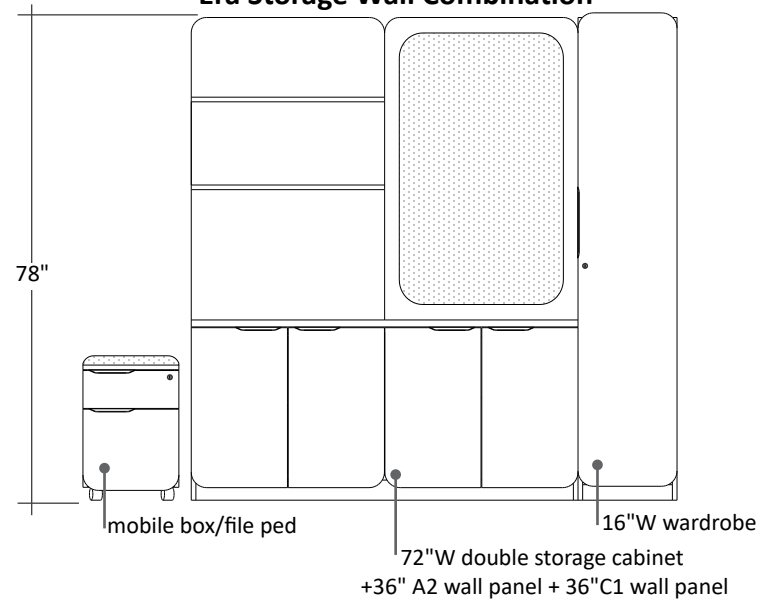

Installation Diagram

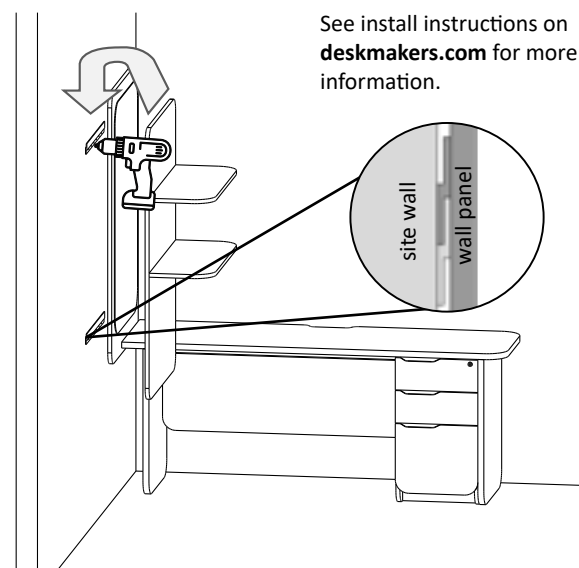

tapered desk shell



Model Number	Depth	Length	Height	T1-A1	T2-A1	H1-A1
ER-DSHL-3060-L-??-?? ER-DSHL-3060-R-??-??	30	60	29	\$966	\$1,062	\$2,079
ER-DSHL-3066-L-??-?? ER-DSHL-3066-R-??-??	30	66	29	\$1,290	\$1,419	\$2,952
ER-DSHL-3072-L-??-?? ER-DSHL-3072-R-??-??	30	72	29	\$1,297	\$1,427	\$2,959
ER-DSHL-3078-L-??-?? ER-DSHL-3078-R-??-??	30	78	29	\$1,308	\$1,439	\$2,969
ER-DSHL-3084-L-??-?? ER-DSHL-3084-R-??-??	30	84	29	\$1,315	\$1,447	\$2,975
ER-DSHL-3660-L-??-?? ER-DSHL-3660-R-??-??	36	60	29	\$1,298	\$1,428	\$2,960
ER-DSHL-3666-L-??-?? ER-DSHL-3666-R-??-??	36	66	29	\$1,305	\$1,436	\$2,966
ER-DSHL-3672-L-??-?? ER-DSHL-3672-R-??-??	36	72	29	\$1,361	\$1,497	\$3,018
ER-DSHL-3678-L-??-?? ER-DSHL-3678-R-??-??	36	78	29	\$1,371	\$1,509	\$3,027
ER-DSHL-3684-L-??-?? ER-DSHL-3684-R-??-??	36	84	29	\$1,378	\$1,516	\$3,034

- Wire Management Notch standard on modesty, (1x) end panel and Left or Right edge of top. Bridge or return to would connect to notch side of desk.
- Desk Shell features 12" partial modesty and no full-height peds.
- To order, replace the "??" with "T1-A1" for standard TFL, "T2-A1" for premium TFL, and "H1-A1" for standard HPL.

tapered desk with box drawer hanging ped

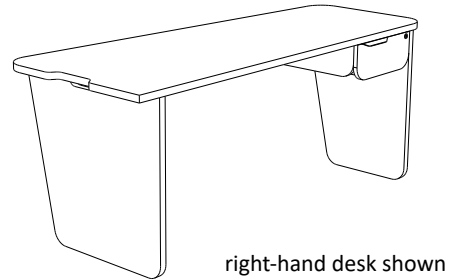

Model Number	Depth	Length	Height	T1-A1	T2-A1	H1-A1
ER-TDBD-3060-L-??-?? ER-TDBD-3060-R-??-??	30	60	29	\$1,425	\$1,568	\$2,792
ER-TDBD-3066-L-??-?? ER-TDBD-3066-R-??-??	30	66	29	\$1,587	\$1,746	\$3,228
ER-TDBD-3072-L-??-?? ER-TDBD-3072-R-??-??	30	72	29	\$1,594	\$1,754	\$3,235
ER-TDBD-3078-L-??-?? ER-TDBD-3078-R-??-??	30	78	29	\$1,605	\$1,766	\$3,245
ER-TDBD-3084-L-??-?? ER-TDBD-3084-R-??-??	30	84	29	\$1,612	\$1,773	\$3,251
ER-TDBD-3660-L-??-?? ER-TDBD-3660-R-??-??	36	60	29	\$1,595	\$1,755	\$3,236
ER-TDBD-3666-L-??-?? ER-TDBD-3666-R-??-??	36	66	29	\$1,602	\$1,763	\$3,242
ER-TDBD-3672-L-??-?? ER-TDBD-3672-R-??-??	36	72	29	\$1,658	\$1,824	\$3,294
ER-TDBD-3678-L-??-?? ER-TDBD-3678-R-??-??	36	78	29	\$1,668	\$1,835	\$3,304
ER-TDBD-3684-L-??-?? ER-TDBD-3684-R-??-??	36	84	29	\$1,676	\$1,843	\$3,310

- Wire Management Notch standard on modesty, (1x) end panel and Left or Right edge of top. Handedness determined by position of ped.
- Desk features 6 1/4" mini modesty and a single box drawer hanging ped.
- To order, replace the "??" with "T1-A1" for standard TFL, "T2-A1" for premium TFL, and "H1-A1" for standard HPL.

tapered desk with box/box drawer hanging ped

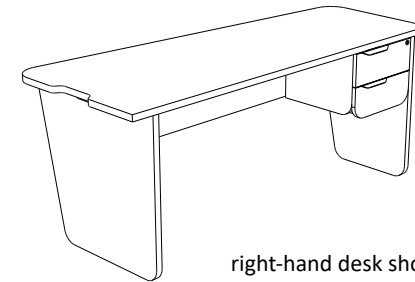

Model Number	Depth	Length	Height	T1-A1	T2-A1	H1-A1
ER-TDBB-3060-L-??-?? ER-TDBB-3060-R-??-??	30	60	29	\$1,397	\$1,742	\$2,939
ER-TDBB-3066-L-??-?? ER-TDBB-3066-R-??-??	30	66	29	\$1,584	\$1,947	\$3,398
ER-TDBB-3072-L-??-?? ER-TDBB-3072-R-??-??	30	72	29	\$1,777	\$1,955	\$3,404
ER-TDBB-3078-L-??-?? ER-TDBB-3078-R-??-??	30	78	29	\$1,788	\$1,966	\$3,414
ER-TDBB-3084-L-??-?? ER-TDBB-3084-R-??-??	30	84	29	\$1,795	\$1,974	\$3,421
ER-TDBB-3660-L-??-?? ER-TDBB-3660-R-??-??	36	60	29	\$1,778	\$1,956	\$3,405
ER-TDBB-3666-L-??-?? ER-TDBB-3666-R-??-??	36	66	29	\$1,785	\$1,963	\$3,412
ER-TDBB-3672-L-??-?? ER-TDBB-3672-R-??-??	36	72	29	\$1,792	\$1,971	\$3,418
ER-TDBB-3678-L-??-?? ER-TDBB-3678-R-??-??	36	78	29	\$1,803	\$1,983	\$3,428
ER-TDBB-3684-L-??-?? ER-TDBB-3684-R-??-??	36	84	29	\$1,810	\$1,991	\$3,435

- Wire Management Notch standard on modesty, (1x) end panel and Left or Right edge of top. Handedness determined by position of ped.
- Desk features 12" partial modesty and a box/box drawer hanging ped.
- To order, replace the "??" with "T1-A1" for standard TFL, "T2-A1" for premium TFL, and "H1-A1" for standard HPL.

tapered desk with file drawer hanging ped

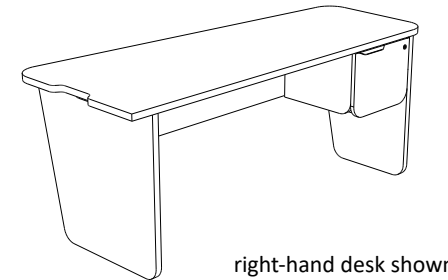

Model Number	Depth	Length	Height	T1-A1	T2-A1	H1-A1
ER-TDFL-3060-L-??-?? ER-TDFL-3060-R-??-??	30	60	29	\$1,512	\$1,662	\$2,872
ER-TDFL-3066-L-??-?? ER-TDFL-3066-R-??-??	30	66	29	\$1,698	\$1,867	\$3,331
ER-TDFL-3072-L-??-?? ER-TDFL-3072-R-??-??	30	72	29	\$1,705	\$1,875	\$3,337
ER-TDFL-3078-L-??-?? ER-TDFL-3078-R-??-??	30	78	29	\$1,715	\$1,887	\$3,347
ER-TDFL-3084-L-??-?? ER-TDFL-3084-R-??-??	30	84	29	\$1,722	\$1,895	\$3,354
ER-TDFL-3660-L-??-?? ER-TDFL-3660-R-??-??	36	60	29	\$1,706	\$1,876	\$3,338
ER-TDFL-3666-L-??-?? ER-TDFL-3666-R-??-??	36	66	29	\$1,713	\$1,884	\$3,345
ER-TDFL-3672-L-??-?? ER-TDFL-3672-R-??-??	36	72	29	\$1,720	\$1,892	\$3,351
ER-TDFL-3678-L-??-?? ER-TDFL-3678-R-??-??	36	78	29	\$1,730	\$1,903	\$3,361
ER-TDFL-3684-L-??-?? ER-TDFL-3684-R-??-??	36	84	29	\$1,737	\$1,911	\$3,368

- Wire Management Notch standard on modesty, (1x) end panel and Left or Right edge of top. Handedness determined by position of ped.
- Desk features 12" partial modesty and a file drawer hanging ped.
- To order, replace the "??" with "T1-A1" for standard TFL, "T2-A1" for premium TFL, and "H1-A1" for standard HPL.

tapered desk with half cabinet hanging ped

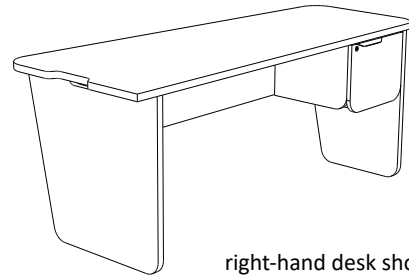

right-hand desk shown

Model Number	Depth	Length	Height	T1-A1	T2-A1	H1-A1
ER-TDHC-3060-L-??-?? ER-TDHC-3060-R-??-??	30	60	29	\$1,367	\$1,504	\$2,738
ER-TDHC-3066-L-??-?? ER-TDHC-3066-R-??-??	30	66	29	\$1,553	\$1,709	\$3,197
ER-TDHC-3072-L-??-?? ER-TDHC-3072-R-??-??	30	72	29	\$1,560	\$1,717	\$3,203
ER-TDHC-3078-L-??-?? ER-TDHC-3078-R-??-??	30	78	29	\$1,571	\$1,728	\$3,213
ER-TDHC-3084-L-??-?? ER-TDHC-3084-R-??-??	30	84	29	\$1,578	\$1,736	\$3,220
ER-TDHC-3660-L-??-?? ER-TDHC-3660-R-??-??	36	60	29	\$1,561	\$1,718	\$3,204
ER-TDHC-3666-L-??-?? ER-TDHC-3666-R-??-??	36	66	29	\$1,568	\$1,725	\$3,211
ER-TDHC-3672-L-??-?? ER-TDHC-3672-R-??-??	36	72	29	\$1,576	\$1,733	\$3,217
ER-TDHC-3678-L-??-?? ER-TDHC-3678-R-??-??	36	78	29	\$1,586	\$1,745	\$3,227
ER-TDHC-3684-L-??-?? ER-TDHC-3684-R-??-??	36	84	29	\$1,593	\$1,753	\$3,234

- Wire Management Notch standard on modesty, (1x) end panel and Left or Right edge of top. Handedness determined by position of ped.
- Desk Shell features 12" partial modesty and a hanging storage cabinet ped. Key lock included.
- To order, replace the "??" with "T1-A1" for standard TFL, "T2-A1" for premium TFL, and "H1-A1" for standard HPL.

desk with box/box/file ped

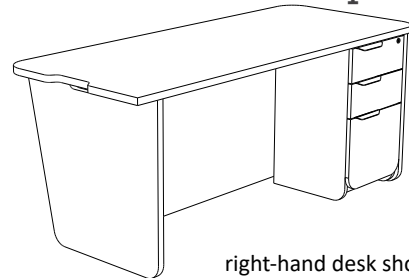

right-hand desk shown

Model Number	Depth	Length	Height	T1-A1	T2-A1	H1-A1
ER-DBBF-3060-L-??-?? ER-DBBF-3060-R-??-??	30	60	29	\$2,243	\$2,468	\$4,447
ER-DBBF-3066-L-??-?? ER-DBBF-3066-R-??-??	30	66	29	\$2,250	\$2,475	\$4,454
ER-DBBF-3072-L-??-?? ER-DBBF-3072-R-??-??	30	72	29	\$2,257	\$2,483	\$4,460
ER-DBBF-3078-L-??-?? ER-DBBF-3078-R-??-??	30	78	29	\$2,268	\$2,495	\$4,470
ER-DBBF-3084-L-??-?? ER-DBBF-3084-R-??-??	30	84	29	\$2,275	\$2,503	\$4,477
ER-DBBF-3660-L-??-?? ER-DBBF-3660-R-??-??	36	60	29	\$2,258	\$2,484	\$4,461
ER-DBBF-3666-L-??-?? ER-DBBF-3666-R-??-??	36	66	29	\$2,265	\$2,492	\$4,468
ER-DBBF-3672-L-??-?? ER-DBBF-3672-R-??-??	36	72	29	\$2,272	\$2,500	\$4,474
ER-DBBF-3678-L-??-?? ER-DBBF-3678-R-??-??	36	78	29	\$2,446	\$2,690	\$4,921
ER-DBBF-3684-L-??-?? ER-DBBF-3684-R-??-??	36	84	29	\$2,608	\$2,869	\$5,358

- Wire Management Notch standard on modesty, (1x) end panel and Left or Right edge of top. Handedness determined by position of ped.
- Desk features a full modesty and box/box/file full-height ped. Key lock included.
- To order, replace the "??" with "T1-A1" for standard TFL, "T2-A1" for premium TFL, and "H1-A1" for standard HPL.

desk with file/file ped

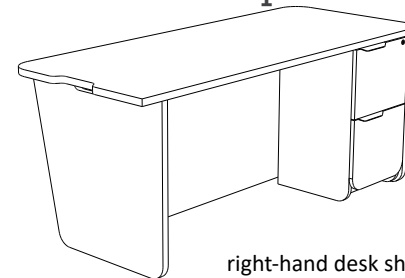

right-hand desk shown

Model Number	Depth	Length	Height	T1-A1	T2-A1	H1-A1
ER-DFFL-3060-L-??-?? ER-DFFL-3060-R-??-??	30	60	29	\$2,171	\$2,388	\$4,380
ER-DFFL-3066-L-??-?? ER-DFFL-3066-R-??-??	30	66	29	\$2,178	\$2,396	\$4,387
ER-DFFL-3072-L-??-?? ER-DFFL-3072-R-??-??	30	72	29	\$2,185	\$2,404	\$4,393
ER-DFFL-3078-L-??-?? ER-DFFL-3078-R-??-??	30	78	29	\$2,196	\$2,415	\$4,403
ER-DFFL-3084-L-??-?? ER-DFFL-3084-R-??-??	30	84	29	\$2,203	\$2,423	\$4,410
ER-DFFL-3660-L-??-?? ER-DFFL-3660-R-??-??	36	60	29	\$2,186	\$2,405	\$4,394
ER-DFFL-3666-L-??-?? ER-DFFL-3666-R-??-??	36	66	29	\$2,193	\$2,412	\$4,401
ER-DFFL-3672-L-??-?? ER-DFFL-3672-R-??-??	36	72	29	\$2,200	\$2,420	\$4,407
ER-DFFL-3678-L-??-?? ER-DFFL-3678-R-??-??	36	78	29	\$2,374	\$2,611	\$4,854
ER-DFFL-3684-L-??-?? ER-DFFL-3684-R-??-??	36	84	29	\$2,536	\$2,789	\$5,291

- Wire Management Notch standard on modesty, (1x) end panel and Left or Right edge of top. Handedness determined by position of ped.
- Desk features a full modesty and a file/file full-height ped. Key lock included.
- To order, replace the "??" with "T1-A1" for standard TFL, "T2-A1" for premium TFL, and "H1-A1" for standard HPL.

desk with cabinet ped

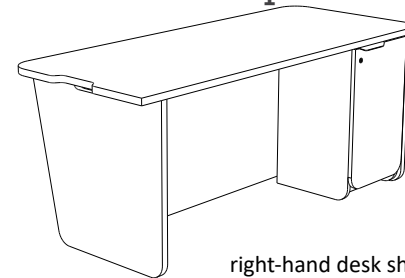

right-hand desk shown

Model Number	Depth	Length	Height	T1-A1	T2-A1	H1-A1
ER-DLKC-3060-L-??-?? ER-DLKC-3060-R-??-??	30	60	29	\$1,929	\$2,122	\$4,155
ER-DLKC-3066-L-??-?? ER-DLKC-3066-R-??-??	30	66	29	\$1,936	\$2,129	\$4,162
ER-DLKC-3072-L-??-?? ER-DLKC-3072-R-??-??	30	72	29	\$1,943	\$2,137	\$4,168
ER-DLKC-3078-L-??-?? ER-DLKC-3078-R-??-??	30	78	29	\$1,954	\$2,149	\$4,178
ER-DLKC-3084-L-??-?? ER-DLKC-3084-R-??-??	30	84	29	\$1,961	\$2,157	\$4,185
ER-DLKC-3660-L-??-?? ER-DLKC-3660-R-??-??	36	60	29	\$1,944	\$2,138	\$4,169
ER-DLKC-3666-L-??-?? ER-DLKC-3666-R-??-??	36	66	29	\$1,951	\$2,146	\$4,176
ER-DLKC-3672-L-??-?? ER-DLKC-3672-R-??-??	36	72	29	\$1,958	\$2,154	\$4,182
ER-DLKC-3678-L-??-?? ER-DLKC-3678-R-??-??	36	78	29	\$2,131	\$2,344	\$4,629
ER-DLKC-3684-L-??-?? ER-DLKC-3684-R-??-??	36	84	29	\$2,293	\$2,523	\$5,066

- Wire Management Notch standard on modesty, (1x) end panel and Left or Right edge of top. Handedness determined by position of ped.
- Desk features a full modesty and a storage cabinet ped. Key lock included.
- To order, replace the "??" with "T1-A1" for standard TFL, "T2-A1" for premium TFL, and "H1-A1" for standard HPL.

return shell

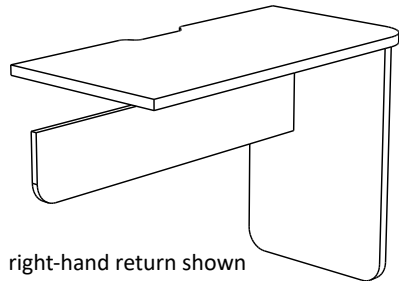

right-hand return shown

Model Number	Depth	Length	Height	T1-A1	T2-A1	H1-A1
ER-RTSH-2136-L-??-?? ER-RTSH-2136-R-??-??	21	36	29	\$855	\$940	\$1,976
ER-RTSH-2142-L-??-?? ER-RTSH-2142-R-??-??	21	42	29	\$862	\$948	\$1,982
ER-RTSH-2148-L-??-?? ER-RTSH-2148-R-??-??	21	48	29	\$869	\$956	\$1,989
ER-RTSH-2154-L-??-?? ER-RTSH-2154-R-??-??	21	54	29	\$876	\$964	\$1,995
ER-RTSH-2160-L-??-?? ER-RTSH-2160-R-??-??	21	60	29	\$883	\$971	\$2,002

- Wire Management Notch standard on top. Modesty provides a 4" gap for wire passage.

- Return Shell features 8" removeable modesty and no storage peds.

- To order, replace the "???" with "T1-A1" for standard TFL, "T2-A1" for premium TFL, and "H1-A1" for standard HPL.

return with box drawer hanging ped

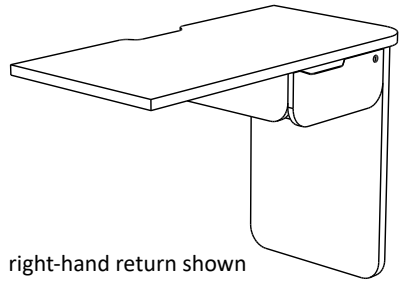

right-hand return shown

Model Number	Depth	Length	Height	T1-A1	T2-A1	H1-A1
ER-RTBD-2136-L-??-?? ER-RTBD-2136-R-??-??	21	36	29	\$1,112	\$1,223	\$2,214
ER-RTBD-2142-L-??-?? ER-RTBD-2142-R-??-??	21	42	29	\$1,116	\$1,227	\$2,218
ER-RTBD-2148-L-??-?? ER-RTBD-2148-R-??-??	21	48	29	\$1,120	\$1,232	\$2,222
ER-RTBD-2154-L-??-?? ER-RTBD-2154-R-??-??	21	54	29	\$1,124	\$1,237	\$2,226
ER-RTBD-2160-L-??-?? ER-RTBD-2160-R-??-??	21	60	29	\$1,129	\$1,242	\$2,230

- Wire Management Notch standard on top.

- Return features a single box drawer hanging ped and no modesty. Key lock included.

- To order, replace the "???" with "T1-A1" for standard TFL, "T2-A1" for premium TFL, and "H1-A1" for standard HPL.

return with box/box hanging ped

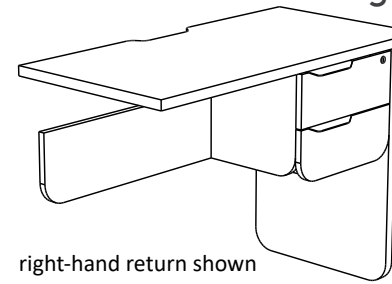

right-hand return shown

Model Number	Depth	Length	Height	T1-A1	T2-A1	H1-A1
ER-RTBB-2136-L-??-?? ER-RTBB-2136-R-??-??	21	36	29	\$1,286	\$1,415	\$2,376
ER-RTBB-2142-L-??-?? ER-RTBB-2142-R-??-??	21	42	29	\$1,293	\$1,422	\$2,383
ER-RTBB-2148-L-??-?? ER-RTBB-2148-R-??-??	21	48	29	\$1,300	\$1,430	\$2,390
ER-RTBB-2154-L-??-?? ER-RTBB-2154-R-??-??	21	54	29	\$1,307	\$1,438	\$2,396
ER-RTBB-2160-L-??-?? ER-RTBB-2160-R-??-??	21	60	29	\$1,314	\$1,446	\$2,403

- Wire Management Notch standard on top. Modesty provides a 4" gap for wire passage.

- Return features a box/box drawer hanging ped and 8" removeable modesty. Key lock included.

- To order, replace the "???" with "T1-A1" for standard TFL, "T2-A1" for premium TFL, and "H1-A1" for standard HPL.

return with file drawer hanging ped

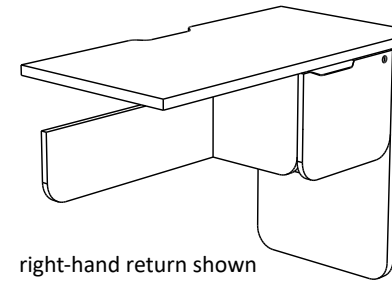

right-hand return shown

Model Number	Depth	Length	Height	T1-A1	T2-A1	H1-A1
ER-RTFL-2136-L-??-?? ER-RTFL-2136-R-??-??	21	36	29	\$1,177	\$1,295	\$2,276
ER-RTFL-2142-L-??-?? ER-RTFL-2142-R-??-??	21	42	29	\$1,185	\$1,303	\$2,282
ER-RTFL-2148-L-??-?? ER-RTFL-2148-R-??-??	21	48	29	\$1,192	\$1,311	\$2,289
ER-RTFL-2154-L-??-?? ER-RTFL-2154-R-??-??	21	54	29	\$1,199	\$1,319	\$2,295
ER-RTFL-2160-L-??-?? ER-RTFL-2160-R-??-??	21	60	29	\$1,206	\$1,326	\$2,302

- Wire Management Notch standard on top. Modesty provides a 4" gap for wire passage.

- Return features a file drawer hanging ped and 8" removeable modesty. Key lock included.

- To order, replace the "???" with "T1-A1" for standard TFL, "T2-A1" for premium TFL, and "H1-A1" for standard HPL.

return with half cabinet hanging ped

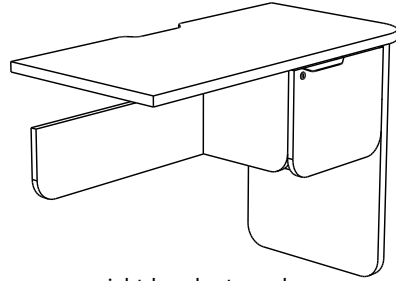

right-hand return shown

Model Number	Depth	Length	Height	T1-A1	T2-A1	H1-A1
ER-RTHC-2136-L-??-?? ER-RTHC-2136-R-??-??	21	36	29	\$1,070	\$1,177	\$2,175
ER-RTHC-2142-L-??-?? ER-RTHC-2142-R-??-??	21	42	29	\$1,077	\$1,184	\$2,182
ER-RTHC-2148-L-??-?? ER-RTHC-2148-R-??-??	21	48	29	\$1,084	\$1,192	\$2,188
ER-RTHC-2154-L-??-?? ER-RTHC-2154-R-??-??	21	54	29	\$1,091	\$1,200	\$2,195
ER-RTHC-2160-L-??-?? ER-RTHC-2160-R-??-??	21	60	29	\$1,098	\$1,208	\$2,202

- Wire Management Notch standard on top. Modesty provides a 4" gap for wire passage.

- Return Shell features 8" removeable modesty and storage cabinet hanging ped. Key lock included.

- To order, replace the "???" with "T1-A1" for standard TFL, "T2-A1" for premium TFL, and "H1-A1" for standard HPL.

return with box/box/file ped

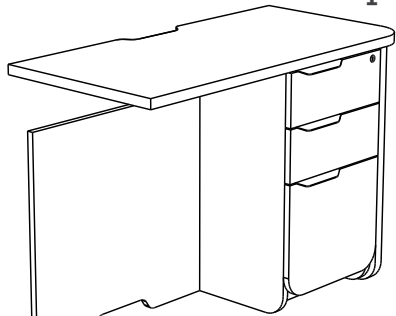

right-hand return shown

Model Number	Depth	Length	Height	T1-A1	T2-A1	H1-A1
ER-RBBF-2136-L-??-?? ER-RBBF-2136-R-??-??	21	36	29	\$1,522	\$1,674	\$2,595
ER-RBBF-2142-L-??-?? ER-RBBF-2142-R-??-??	21	42	29	\$1,529	\$1,682	\$2,602
ER-RBBF-2148-L-??-?? ER-RBBF-2148-R-??-??	21	48	29	\$1,685	\$1,853	\$3,052
ER-RBBF-2154-L-??-?? ER-RBBF-2154-R-??-??	21	54	29	\$1,833	\$2,016	\$3,495
ER-RBBF-2160-L-??-?? ER-RBBF-2160-R-??-??	21	60	29	\$1,840	\$2,024	\$3,501

- Wire Management Notch standard on top. Modesty provides a 4" gap for wire passage.

- Return features a box/box/file full-height ped. Modesty panel is removeable. Key lock included.

- To order, replace the "???" with "T1-A1" for standard TFL, "T2-A1" for premium TFL, and "H1-A1" for standard HPL.

return with file/file ped

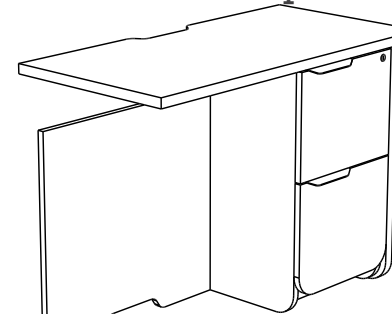

right-hand return shown

Model Number	Depth	Length	Height	T1-A1	T2-A1	H1-A1
ER-RFFL-2136-L-??-?? ER-RFFL-2136-R-??-??	21	36	29	\$1,449	\$1,594	\$2,528
ER-RFFL-2142-L-??-?? ER-RFFL-2142-R-??-??	21	42	29	\$1,457	\$1,602	\$2,535
ER-RFFL-2148-L-??-?? ER-RFFL-2148-R-??-??	21	48	29	\$1,613	\$1,773	\$2,984
ER-RFFL-2154-L-??-?? ER-RFFL-2154-R-??-??	21	54	29	\$1,761	\$1,937	\$3,427
ER-RFFL-2160-L-??-?? ER-RFFL-2160-R-??-??	21	60	29	\$1,768	\$1,945	\$3,434

- Wire Management Notch standard on top. Modesty provides a 4" gap for wire passage.

- Return features a file/file full-height ped. Modesty panel is removeable. Key lock included.

- To order, replace the "???" with "T1-A1" for standard TFL, "T2-A1" for premium TFL, and "H1-A1" for standard HPL.

return with storage cabinet ped

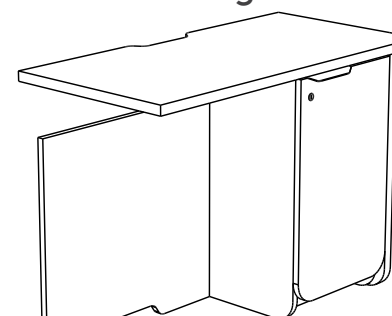

right-hand return shown

Model Number	Depth	Length	Height	T1-A1	T2-A1	H1-A1
ER-RLKC-2136-L-??-?? ER-RLKC-2136-R-??-??	21	36	29	\$1,207	\$1,328	\$2,303
ER-RLKC-2142-L-??-?? ER-RLKC-2142-R-??-??	21	42	29	\$1,363	\$1,500	\$2,753
ER-RLKC-2148-L-??-?? ER-RLKC-2148-R-??-??	21	48	29	\$1,512	\$1,663	\$3,196
ER-RLKC-2154-L-??-?? ER-RLKC-2154-R-??-??	21	54	29	\$1,519	\$1,670	\$3,202
ER-RLKC-2160-L-??-?? ER-RLKC-2160-R-??-??	21	60	29	\$1,526	\$1,678	\$3,209

- Wire Management Notch standard on top. Modesty provides a 4" gap for wire passage.

- Return features a storage cabinet ped. Modesty panel is removeable. Key lock included.

- To order, replace the "???" with "T1-A1" for standard TFL, "T2-A1" for premium TFL, and "H1-A1" for standard HPL.

bridge

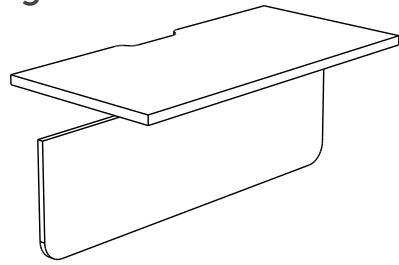

Model Number	Depth	Length	Height	T1-A1	T2-A1	H1-A1
ER-BRDG-2142-??-??	21	42	29	\$866	\$952	\$1,986
ER-BRDG-2148-??-??	21	48	29	\$873	\$960	\$1,993
ER-BRDG-2154-??-??	21	54	29	\$880	\$968	\$1,999
ER-BRDG-2160-??-??	21	60	29	\$887	\$976	\$2,006

- Wire Management Notch standard on top. Modesty provides a 4" gap for wire passage. Unhanded.
- Bridge features 18" removeable modesty and no storage peds.
- To order, replace the "???" with "T1-A1" for standard TFL, "T2-A1" for premium TFL, and "H1-A1" for standard HPL.

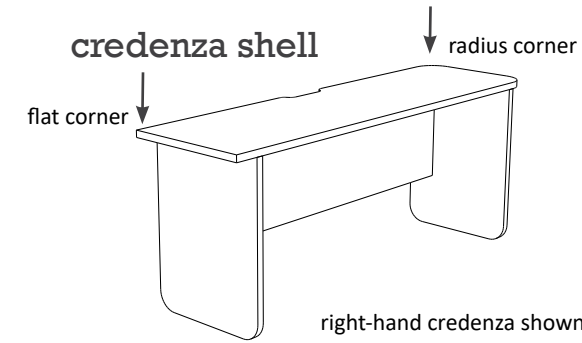

Model Number	Depth	Length	Height	T1-A1	T2-A1	H1-A1
ER-CSHL-2160-L-??-??	21	60	29	\$916	\$1,007	\$2,034
ER-CSHL-2166-L-??-??	21	66	29	\$920	\$1,012	\$2,038
ER-CSHL-2172-L-??-??	21	72	29	\$924	\$1,016	\$2,042
ER-CSHL-2178-L-??-??	21	78	29	\$928	\$1,021	\$2,046
ER-CSHL-2184-L-??-??	21	84	29	\$932	\$1,025	\$2,050

- Wire Management Notch standard on top. Modesty provides a 4" gap for wire passage. Handedness determined by radiused corners.
- Return Shell features an 14" partial modesty and no storage peds.
- To order, replace the "???" with "T1-A1" for standard TFL, "T2-A1" for premium TFL, and "H1-A1" for standard HPL.

credenza with box/box/file ped

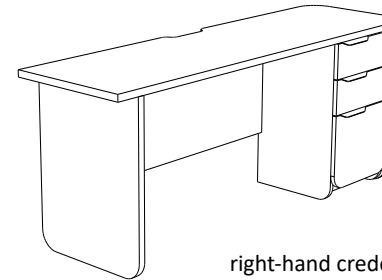

Model Number	Depth	Length	Height	T1-A1	T2-A1	H1-A1
ER-CBBF-2160-L-??-??	21	60	29	\$1,607	\$1,768	\$2,675
ER-CBBF-2166-L-??-??	21	66	29	\$1,614	\$1,776	\$2,681
ER-CBBF-2172-L-??-??	21	72	29	\$1,621	\$1,783	\$2,688
ER-CBBF-2178-L-??-??	21	78	29	\$1,628	\$1,791	\$2,695
ER-CBBF-2184-L-??-??	21	84	29	\$1,635	\$1,799	\$2,701

- Wire Management Notch standard on top. Modesty provides a 4" gap for wire passage. Handedness determined by position of ped.
- Credenza features an 14" partial modesty and a box/box/file full-height ped. Key lock included.
- To order, replace the "???" with "T1-A1" for standard TFL, "T2-A1" for premium TFL, and "H1-A1" for standard HPL.

credenza with file/file ped

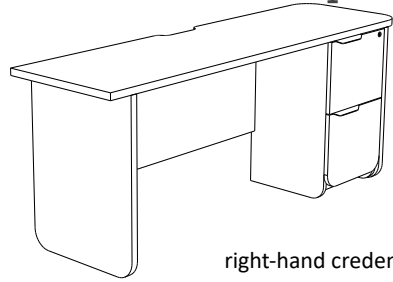

right-hand credenza shown

Model Number	Depth	Length	Height	T1-A1	T2-A1	H1-A1
ER-CFFL-2160-L-??-?? ER-CFFL-2160-R-??-??	21	60	29	\$1,535	\$1,688	\$2,608
ER-CFFL-2166-L-??-?? ER-CFFL-2166-R-??-??	21	66	29	\$1,542	\$1,696	\$2,614
ER-CFFL-2172-L-??-?? ER-CFFL-2172-R-??-??	21	72	29	\$1,549	\$1,704	\$2,621
ER-CFFL-2178-L-??-?? ER-CFFL-2178-R-??-??	21	78	29	\$1,556	\$1,712	\$2,627
ER-CFFL-2184-L-??-?? ER-CFFL-2184-R-??-??	21	84	29	\$1,563	\$1,719	\$2,634

- Wire Management Notch standard on top. Modesty provides a 4" gap for wire passage. Handedness determined by position of ped.

- Credenza features an 14" partial modesty and a file/file full-height ped. Key lock included.

- To order, replace the "???" with "T1-A1" for standard TFL, "T2-A1" for premium TFL, and "H1-A1" for standard HPL.

credenza with storage cabinet ped

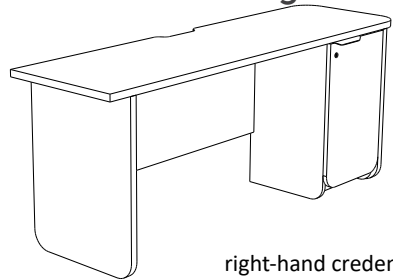

right-hand credenza shown

Model Number	Depth	Length	Height	T1-A1	T2-A1	H1-A1
ER-CLKC-2160-L-??-?? ER-CLKC-2160-R-??-??	21	60	29	\$1,293	\$1,422	\$2,383
ER-CLKC-2166-L-??-?? ER-CLKC-2166-R-??-??	21	66	29	\$1,300	\$1,430	\$2,389
ER-CLKC-2172-L-??-?? ER-CLKC-2172-R-??-??	21	72	29	\$1,456	\$1,601	\$2,839
ER-CLKC-2178-L-??-?? ER-CLKC-2178-R-??-??	21	78	29	\$1,604	\$1,764	\$3,282
ER-CLKC-2184-L-??-?? ER-CLKC-2184-R-??-??	21	84	29	\$1,611	\$1,772	\$3,288

- Wire Management Notch standard on top. Modesty provides a 4" gap for wire passage. Handedness determined by position of ped.

- Credenza features an 14" partial modesty and a storage cabinet full-height ped. Key lock included.

- To order, replace the "???" with "T1-A1" for standard TFL, "T2-A1" for premium TFL, and "H1-A1" for standard HPL.

credenza with lateral file ped

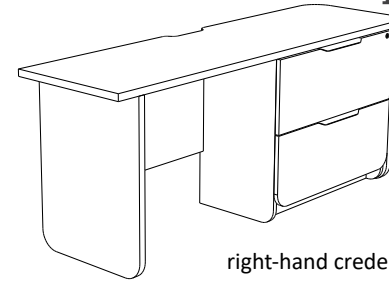

right-hand credenza shown

Model Number	Depth	Length	Height	T1-A1	T2-A1	H1-A1
ER-CLTF-2160-L-??-?? ER-CLTF-2160-R-??-??	21	60	29	\$2,029	\$2,232	\$3,677
ER-CLTF-2166-L-??-?? ER-CLTF-2166-R-??-??	21	66	29	\$2,036	\$2,240	\$3,683
ER-CLTF-2172-L-??-?? ER-CLTF-2172-R-??-??	21	72	29	\$2,043	\$2,248	\$3,690
ER-CLTF-2178-L-??-?? ER-CLTF-2178-R-??-??	21	78	29	\$2,051	\$2,256	\$3,697
ER-CLTF-2184-L-??-?? ER-CLTF-2184-R-??-??	21	84	29	\$2,058	\$2,263	\$3,703

- Wire Management Notch standard on top. Modesty provides a 4" gap for wire passage. Handedness determined by position of ped.

- Credenza features an 14" partial modesty and a 31"W lateral file full-height ped. Key lock included.

- To order, replace the "???" with "T1-A1" for standard TFL, "T2-A1" for premium TFL, and "H1-A1" for standard HPL.

credenza with box/box/lateral ped

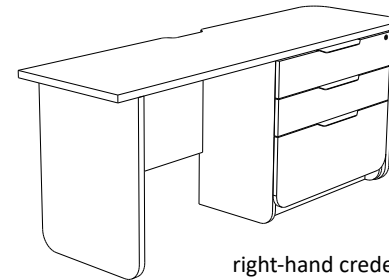

right-hand credenza shown

Model Number	Depth	Length	Height	T1-A1	T2-A1	H1-A1
ER-CBBL-2160-L-??-?? ER-CBBL-2160-R-??-??	21	60	29	\$2,286	\$2,515	\$3,915
ER-CBBL-2166-L-??-?? ER-CBBL-2166-R-??-??	21	66	29	\$2,293	\$2,522	\$3,922
ER-CBBL-2172-L-??-?? ER-CBBL-2172-R-??-??	21	72	29	\$2,300	\$2,530	\$3,928
ER-CBBL-2178-L-??-?? ER-CBBL-2178-R-??-??	21	78	29	\$2,307	\$2,538	\$3,935
ER-CBBL-2184-L-??-?? ER-CBBL-2184-R-??-??	21	84	29	\$2,314	\$2,546	\$3,942

- Wire Management Notch standard on top. Modesty provides a 4" gap for wire passage. Handedness determined by position of ped.

- Credenza features an 14" partial modesty and a 31"W box/box/lateral full-height ped. Key lock included.

- To order, replace the "???" with "T1-A1" for standard TFL, "T2-A1" for premium TFL, and "H1-A1" for standard HPL.

credenza with 2-door storage cabinet

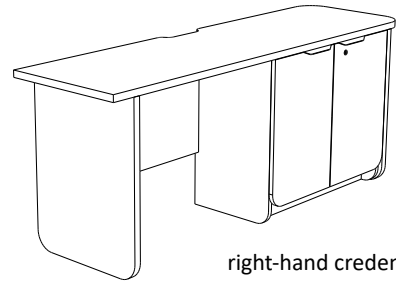

right-hand credenza shown

Model Number	Depth	Length	Height	T1-A1	T2-A1	H1-A1
ER-CDSC-2160-L-??-?? ER-CDSC-2160-R-??-??	21	60	29	\$1,702	\$1,873	\$3,373
ER-CDSC-2166-L-??-?? ER-CDSC-2166-R-??-??	21	66	29	\$1,710	\$1,880	\$3,380
ER-CDSC-2172-L-??-?? ER-CDSC-2172-R-??-??	21	72	29	\$1,717	\$1,888	\$3,386
ER-CDSC-2178-L-??-?? ER-CDSC-2178-R-??-??	21	78	29	\$1,724	\$1,896	\$3,393
ER-CDSC-2184-L-??-?? ER-CDSC-2184-R-??-??	21	84	29	\$1,731	\$1,904	\$3,399

- Wire Management Notch standard on top. Modesty provides a 4" gap for wire passage. Handedness determined by position of ped.
- Credenza features an 14" partial modesty and a 31"W 2-door storage cabinet full-height ped. Key lock included.
- To order, replace the "??" with "T1-A1" for standard TFL, "T2-A1" for premium TFL, and "H1-A1" for standard HPL.

mobile ped

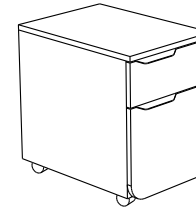

Model Number	Depth	Length	Height	T1-A1	T2-A1	H1-A1
ER-MBBF-1622-??-??	21	16	23	\$1,359	\$1,495	\$2,444

- Mobile ped features 5 casters for stability.
- Key lock included.
- To order, replace the "??" with "T1-A1" for standard TFL, "T2-A1" for premium TFL, and "H1-A1" for standard HPL.

mobile ped with cushion

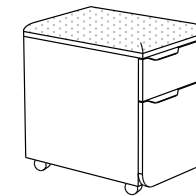

Model Number	Depth	Length	Height	T1-A1	T2-A1	H1-A1
ER-MBCS-1622-??-??-GR1	21	16	25	\$1,491	\$1,640	\$2,567
ER-MBCS-1622-??-??-GR2	21	16	25	\$1,520	\$1,669	\$2,596
ER-MBCS-1622-??-??-GR3	21	16	25	\$1,549	\$1,698	\$2,625
ER-MBCS-1622-??-??-GR4	21	16	25	\$1,577	\$1,726	\$2,653
ER-MBCS-1622-??-??-GR5	21	16	25	\$1,608	\$1,757	\$2,684

- Mobile ped features 5 casters for stability.
- Key lock included.
- Complete fabric selection available on deskmakers.com.
- To order, replace the "??" with "T1-A1" for standard TFL, "T2-A1" for premium TFL, and "H1-A1" for standard HPL.

open bookcase

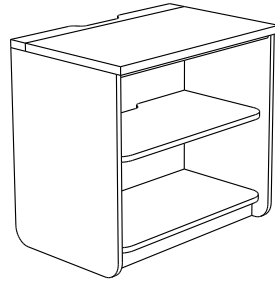

Model Number	Depth	Length	Height	T1-A1	T2-A1	H1-A1
ER-BCS6-3129-??-??	21	31	29	\$1,358	\$1,493	\$3,053
ER-BCS6-3629-??-??	21	36	29	\$1,374	\$1,512	\$3,068

- Wire Management Hatch standard on top. Wire passage notches in back panel and on adjustable shelf.
- To order, replace the "??" with "T1-A1" for standard TFL, "T2-A1" for premium TFL, and "H1-A1" for standard HPL.

2-door storage cabinet

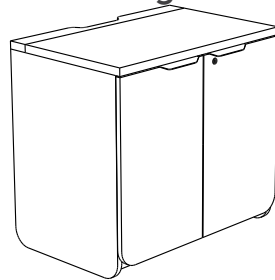

Model Number	Depth	Length	Height	T1-A1	T2-A1	H1-A1
ER-SCFW-3129-??-??	21	31	29	\$1,563	\$1,719	\$3,244
ER-SCFW-3629-??-??	21	36	29	\$1,824	\$2,006	\$4,096

- Wire Management Hatch standard on top. Wire passage notches in back panel and on adjustable shelf.
- Key lock included.
- To order, replace the "??" with "T1-A1" for standard TFL, "T2-A1" for premium TFL, and "H1-A1" for standard HPL.

lateral file

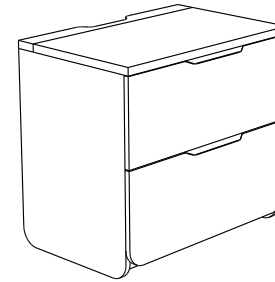

Model Number	Depth	Length	Height	T1-A1	T2-A1	H1-A1
ER-LF2D-3129-??-??	21	31	29	\$1,840	\$2,024	\$3,501
ER-LF2D-3629-??-??	21	36	29	\$1,887	\$2,075	\$3,544

- Wire Management Hatch standard on top.
- Key lock included.
- To order, replace the "??" with "T1-A1" for standard TFL, "T2-A1" for premium TFL, and "H1-A1" for standard HPL.

box/box/lateral file

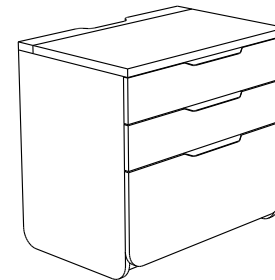

Model Number	Depth	Length	Height	T1-A1	T2-A1	H1-A1
ER-LFBB-3129-??-??	21	31	29	\$2,097	\$2,307	\$3,740
ER-LFBB-3629-??-??	21	36	29	\$2,162	\$2,378	\$3,800

- Wire Management Hatch standard on top.
- Key lock included.
- To order, replace the "??" with "T1-A1" for standard TFL, "T2-A1" for premium TFL, and "H1-A1" for standard HPL.

4-door storage cabinet

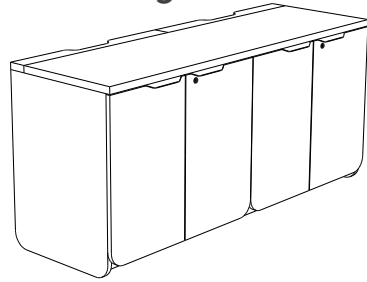

Model Number	Depth	Length	Height	T1-A1	T2-A1	H1-A1
ER-STDB-6329-??-??	21	63	29	\$2,547	\$2,802	\$5,377
ER-STDB-7229-??-??	21	72	29	\$2,875	\$3,162	\$6,292

- Wire Management Hatch standard on top. Wire passage notches in back panel and on adjustable shelves.
- Key locks included.
- To order, replace the "???" with "T1-A1" for standard TFL, "T2-A1" for premium TFL, and "H1-A1" for standard HPL.

storage cabinet/lateral file combo

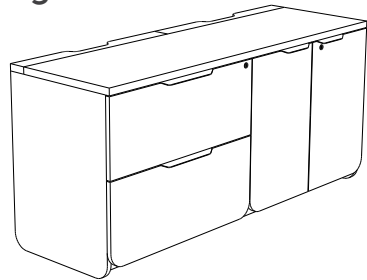

Model Number	Depth	Length	Height	T1-A1	T2-A1	H1-A1
ER-LFSC-6329-??-??	21	63	29	\$2,873	\$3,160	\$5,680
ER-LFSC-7229-??-??	21	72	29	\$2,986	\$3,285	\$5,785

- Wire Management Hatch standard on top. Wire passage notches in back panel and on adjustable shelf in cabinet section. Cabinet always on right.
- Key locks included.
- To order, replace the "???" with "T1-A1" for standard TFL, "T2-A1" for premium TFL, and "H1-A1" for standard HPL.

double lateral file

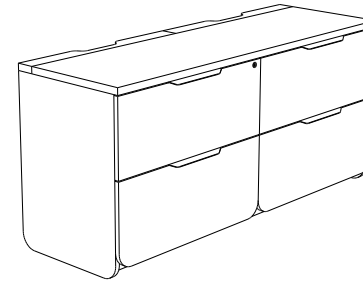

Model Number	Depth	Length	Height	T1-A1	T2-A1	H1-A1
ER-LFDB-6329-??-??	21	63	29	\$2,956	\$3,252	\$5,148
ER-LFDB-7229-??-??	21	72	29	\$3,339	\$3,673	\$6,113

- Wire Management Hatch standard on top.
- Key locks included.
- To order, replace the "???" with "T1-A1" for standard TFL, "T2-A1" for premium TFL, and "H1-A1" for standard HPL.

double box/box/lateral file

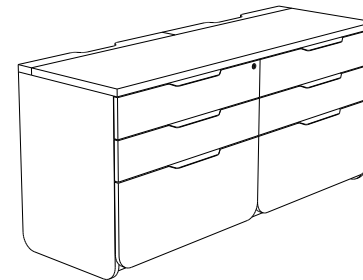

Model Number	Depth	Length	Height	T1-A1	T2-A1	H1-A1
ER-LBDB-6329-??-??	21	63	29	\$3,470	\$3,817	\$5,625
ER-LBDB-7229-??-??	21	72	29	\$3,889	\$4,278	\$6,624

- Wire Management Hatch standard on top.
- Key locks included.
- To order, replace the "???" with "T1-A1" for standard TFL, "T2-A1" for premium TFL, and "H1-A1" for standard HPL.

floating shelf

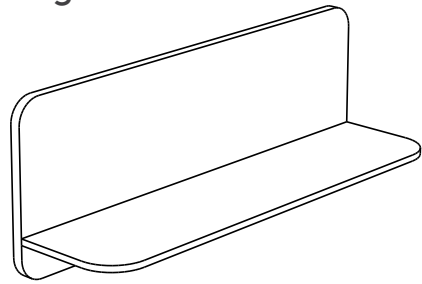

Model Number	Shelves	Depth	Length	Height	T1-A1	T2-A1	Standard HPL H1-A1	Homapal H3-A1
ER-FLS1-3018-??	1	13	30	18	\$582	\$640	\$1,101	\$1,543
ER-FLS1-3118-??	1	13	31	18	\$584	\$642	\$1,103	\$1,544
ER-FLS1-3618-??	1	13	36	18	\$592	\$651	\$1,110	\$1,554
ER-FLS1-4218-??	1	13	42	18	\$599	\$659	\$1,116	\$1,562
ER-FLS1-4818-??	1	13	48	18	\$607	\$667	\$1,122	\$1,571
ER-FLS1-5418-??	1	13	54	18	\$616	\$677	\$1,130	\$1,582
ER-FLS1-6018-??	1	13	60	18	\$623	\$686	\$1,136	\$1,590
ER-FLS1-6318-??	1	13	63	18	\$626	\$689	\$1,138	\$1,593
ER-FLS1-6618-??	1	13	66	18	\$634	\$697	\$1,145	\$1,603
ER-FLS1-7218-??	1	13	72	18	\$642	\$706	\$1,152	\$1,613
ER-FLS1-7818-??	1	13	78	18	\$649	\$714	\$1,158	\$1,621
ER-FLS1-8418-??	1	13	84	18	\$657	\$723	\$1,165	\$1,631

- All units include hardware for mounting.
- Weight capacity of 25lbs. per piece.
- To order, replace the "??" with "T1-A1" for standard TFL, "T2-A1" for premium TFL, and "H1-A1" for standard HPL and "H3" for premium Homapal. Homapal only available on shelf, not back panel. For mixed materials use pricing for highest grade and specify each finish on PO. Contact Customer Service for swatches.

double floating shelf

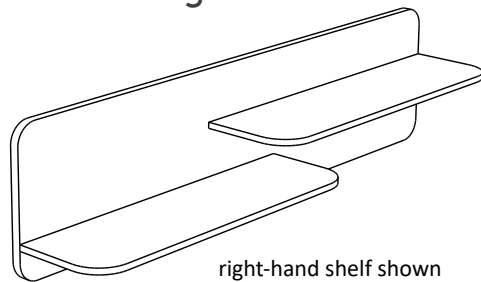

right-hand shelf shown

Model Number	Shelves	Depth	Length	Height	T1-A1	T2-A1	Standard HPL H1-A1	Homapal H3-A1
ER-FLS2-6018-L-?? ER-FLS2-6018-R-??	2	13	60	18	\$641	\$705	\$1,151	\$1,611
ER-FLS2-6318-L-?? ER-FLS2-6318-R-??	2	13	63	18	\$643	\$708	\$1,153	\$1,614
ER-FLS2-6618-L-?? ER-FLS2-6618-R-??	2	13	66	18	\$650	\$715	\$1,159	\$1,623
ER-FLS2-7218-L-?? ER-FLS2-7218-R-??	2	13	72	18	\$658	\$724	\$1,166	\$1,632
ER-FLS2-7818-L-?? ER-FLS2-7818-R-??	2	13	78	18	\$666	\$732	\$1,172	\$1,641
ER-FLS2-8418-L-?? ER-FLS2-8418-R-??	2	13	84	18	\$676	\$743	\$1,180	\$1,652

- All units include hardware for mounting.
- Weight capacity of 25lbs. per piece.
- To order, replace the "??" with "T1-A1" for standard TFL, "T2-A1" for premium TFL, and "H1-A1" for standard HPL and "H3" for premium Homapal. Homapal only available on shelf, not back panel. For mixed materials use pricing for highest grade and specify each finish on PO. See pg 4 for Homapal color options. Contact Customer Service for swatches.

overheads

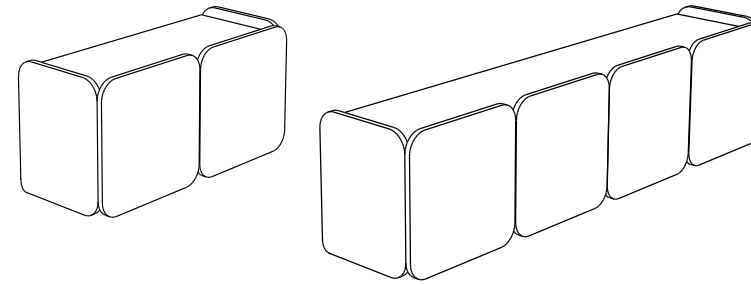

Model Number	Doors	Depth	Length	Height	T1-A1	T2-A1	H1-A1
ER-HCHT-3018-??	2	15	30	18	\$783	\$862	\$1,271
ER-HCHT-3118-??	2	15	31	18	\$786	\$864	\$1,273
ER-HCHT-3618-??	2	15	36	18	\$795	\$875	\$1,281
ER-HCHT-4218-??	2	15	42	18	\$808	\$888	\$1,292
ER-HCHT-4818-??	2	15	48	18	\$1,087	\$1,196	\$2,138
ER-HCHT-5418-??	4	15	54	18	\$1,100	\$1,210	\$2,149
ER-HCHT-6018-??	4	15	60	18	\$1,257	\$1,382	\$2,281
ER-HCHT-6318-??	4	15	63	18	\$1,262	\$1,388	\$2,285
ER-HCHT-6618-??	4	15	66	18	\$1,269	\$1,396	\$2,292
ER-HCHT-7218-??	4	15	72	18	\$1,337	\$1,470	\$2,348
ER-HCHT-7818-??	4	15	78	18	\$1,674	\$1,841	\$3,243
ER-HCHT-8418-??	4	15	84	18	\$1,686	\$1,855	\$3,253

- All units include hardware for mounting.
- Weight capacity of 25lbs. per 2-door section. Cabinet body constructed in 1 piece with divider panel in center for units larger than 48".
- To order, replace the "??" with "T1-A1" for standard TFL, "T2-A1" for premium TFL, and "H1-A1" for standard HPL.

trapezoid tack and whiteboard set

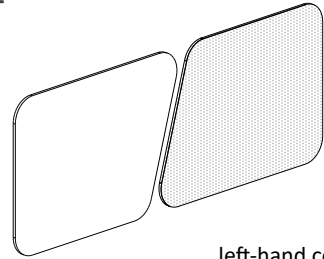

left-hand combo shown

Model Number	Length	Height	GR1	GR2	GR3	GR4	GR5
ER-TAPL-2860-L-??? ER-TAPL-2860-R-???	60	28	\$1,136	\$1,242	\$1,363	\$1,484	\$1,607
ER-TAPL-2863-L-??? ER-TAPL-2863-R-???	63	28	\$1,137	\$1,243	\$1,364	\$1,485	\$1,608
ER-TAPL-2866-L-??? ER-TAPL-2866-R-???	66	28	\$1,137	\$1,244	\$1,365	\$1,486	\$1,609
ER-TAPL-2872-L-??? ER-TAPL-2872-R-???	72	28	\$1,139	\$1,245	\$1,367	\$1,488	\$1,611
ER-TAPL-2878-L-??? ER-TAPL-2878-R-???	78	28	\$1,141	\$1,247	\$1,368	\$1,489	\$1,612
ER-TAPL-2884-L-??? ER-TAPL-2884-R-???	84	28	\$1,143	\$1,250	\$1,371	\$1,492	\$1,616
ER-TAPL-4760-L-??? ER-TAPL-4760-R-???	60	47	\$1,225	\$1,352	\$1,497	\$1,642	\$1,790
ER-TAPL-4763-L-??? ER-TAPL-4763-R-???	63	47	\$1,225	\$1,353	\$1,498	\$1,643	\$1,791
ER-TAPL-4766-L-??? ER-TAPL-4766-R-???	66	47	\$1,272	\$1,399	\$1,544	\$1,690	\$1,838
ER-TAPL-4772-L-??? ER-TAPL-4772-R-???	72	47	\$1,274	\$1,401	\$1,546	\$1,692	\$1,840
ER-TAPL-4778-L-??? ER-TAPL-4778-R-???	78	47	\$1,277	\$1,403	\$1,548	\$1,694	\$1,842
ER-TAPL-4784-L-??? ER-TAPL-4784-R-???	84	47	\$1,279	\$1,406	\$1,552	\$1,698	\$1,846

- All units include hardware for mounting.
- Complete fabric selection available on deskmakers.com.
- Handedness determined by whiteboard.

tackboard

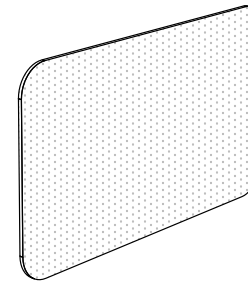

Model Number	Length	Height	GR1	GR2	GR3	GR4	GR5
ER-TCKB-2830-???	30	28	\$530	\$636	\$757	\$878	\$1,001
ER-TCKB-2831-???	31	28	\$531	\$637	\$758	\$880	\$1,003
ER-TCKB-2836-???	36	28	\$531	\$637	\$758	\$880	\$1,003
ER-TCKB-2842-???	42	28	\$532	\$638	\$760	\$881	\$1,005
ER-TCKB-2848-???	48	28	\$533	\$640	\$761	\$883	\$1,007
ER-TCKB-2854-???	54	28	\$582	\$698	\$831	\$964	\$1,099
ER-TCKB-2860-???	60	28	\$583	\$700	\$833	\$966	\$1,101
ER-TCKB-2863-???	63	28	\$583	\$700	\$833	\$966	\$1,101
ER-TCKB-2866-???	66	28	\$585	\$702	\$835	\$969	\$1,105
ER-TCKB-2872-???	72	28	\$586	\$703	\$837	\$971	\$1,107
ER-TCKB-2878-???	78	28	\$586	\$703	\$837	\$971	\$1,107
ER-TCKB-2884-???	84	28	\$776	\$931	\$1,108	\$1,285	\$1,465

- All units include hardware for mounting.
- Complete fabric selection available on deskmakers.com.

style A2 - double laminate shelf

this panel is designed to pair with fixed height furniture or hang independently

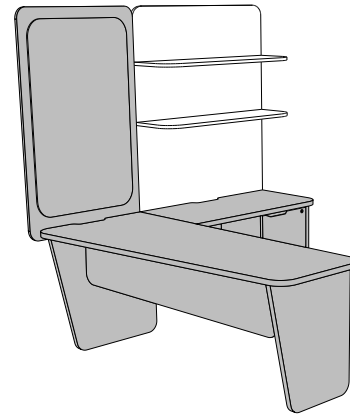
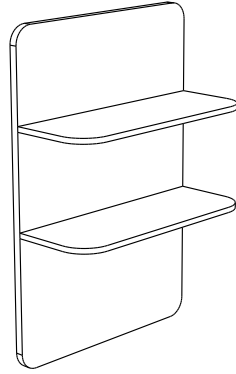

Model Number	Width	Height	T1	T2	H1
ER-WPA2-3051-??-??	30	51	\$816	\$897	\$2,011
ER-WPA2-3151-??-??	31	51	\$818	\$900	\$2,013
ER-WPA2-3651-??-??	36	51	\$823	\$906	\$2,019
ER-WPA2-4251-??-??	42	51	\$835	\$919	\$2,032
ER-WPA2-4851-??-??	48	51	\$843	\$927	\$2,041
ER-WPA2-5451-??-??	54	51	\$1,144	\$1,258	\$2,929

- Wall panel features (2x) 10" deep 3/4" shelf with 4" radius corners.
- To order, replace the "???" with "T1" for standard TFL, "T2" for premium TFL, or "H1" for standard HPL.
- Mounts to site wall via z-clips.

style B2 - two metal-effect shelves

this panel is designed to pair with fixed height furniture or hang independently

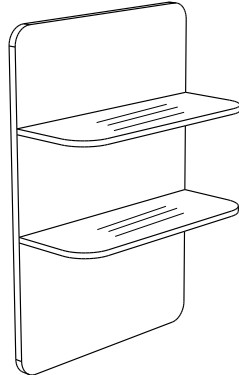

Model Number	Width	Height	T1	T2	H1
ER-WPB2-3051-??-??	30	51	\$2,319	\$2,550	\$2,928
ER-WPB2-3151-??-??	31	51	\$2,590	\$2,849	\$3,810
ER-WPB2-3651-??-??	36	51	\$2,596	\$2,856	\$3,816
ER-WPB2-4251-??-??	42	51	\$2,609	\$2,870	\$3,829
ER-WPB2-4851-??-??	48	51	\$2,618	\$2,880	\$3,837
ER-WPB2-5451-??-??	54	51	\$2,627	\$2,889	\$3,846

- Wall panel features (2x) 10" deep 3/4" shelf with 4" radius corners, in premium Homapal HPL with matching self-edge.
- To order, replace the "???" with "T1" for standard TFL, "T2" for premium TFL, or "H1" for standard HPL. These finish designations are for back panel only - shelf will always be in Homapal HPL. For Homapal color options see pg 4. For swatches contact Customer Service.
- Mounts to site wall via z-clips.

style C1 - fabric tackboard

this panel is designed to pair with fixed height furniture or hang independently

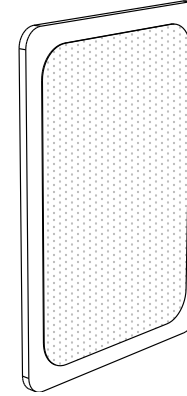

Model Number	Width	Height	T1	T2	H1
ER-WPC1-3051-??-??-GR1	30	51	\$835	\$918	\$1,445
ER-WPC1-3051-??-??-GR2	30	51	\$1,394	\$1,533	\$2,004
ER-WPC1-3051-??-??-GR3	30	51	\$1,436	\$1,579	\$2,046
ER-WPC1-3051-??-??-GR4	30	51	\$1,576	\$1,733	\$2,186
ER-WPC1-3051-??-??-GR5	30	51	\$1,716	\$1,887	\$2,326
ER-WPC1-3151-??-??-GR1	31	51	\$836	\$919	\$1,446
ER-WPC1-3151-??-??-GR2	31	51	\$1,395	\$1,534	\$2,005
ER-WPC1-3151-??-??-GR3	31	51	\$1,437	\$1,581	\$2,047
ER-WPC1-3151-??-??-GR4	31	51	\$1,577	\$1,735	\$2,187
ER-WPC1-3151-??-??-GR5	31	51	\$1,717	\$1,889	\$2,327
ER-WPC1-3651-??-??-GR1	36	51	\$838	\$922	\$1,448
ER-WPC1-3651-??-??-GR2	36	51	\$1,397	\$1,537	\$2,007
ER-WPC1-3651-??-??-GR3	36	51	\$1,439	\$1,583	\$2,049
ER-WPC1-3651-??-??-GR4	36	51	\$1,579	\$1,737	\$2,189
ER-WPC1-3651-??-??-GR5	36	51	\$1,719	\$1,891	\$2,329
ER-WPC1-4251-??-??-GR1	42	51	\$841	\$925	\$1,451
ER-WPC1-4251-??-??-GR2	42	51	\$1,400	\$1,540	\$2,010
ER-WPC1-4251-??-??-GR3	42	51	\$1,442	\$1,586	\$2,052
ER-WPC1-4251-??-??-GR4	42	51	\$1,582	\$1,740	\$2,192
ER-WPC1-4251-??-??-GR5	42	51	\$1,722	\$1,894	\$2,332
ER-WPC1-4851-??-??-GR1	48	51	\$844	\$928	\$1,454
ER-WPC1-4851-??-??-GR2	48	51	\$1,403	\$1,543	\$2,013
ER-WPC1-4851-??-??-GR3	48	51	\$1,445	\$1,590	\$2,055
ER-WPC1-4851-??-??-GR4	48	51	\$1,585	\$1,744	\$2,195
ER-WPC1-4851-??-??-GR5	48	51	\$1,725	\$1,898	\$2,335
ER-WPC1-5451-??-??-GR1	54	51	\$847	\$931	\$1,456
ER-WPC1-5451-??-??-GR2	54	51	\$1,406	\$1,546	\$2,015
ER-WPC1-5451-??-??-GR3	54	51	\$1,448	\$1,592	\$2,057
ER-WPC1-5451-??-??-GR4	54	51	\$1,588	\$1,746	\$2,197
ER-WPC1-5451-??-??-GR5	54	51	\$1,728	\$1,900	\$2,337

- Wall panel features a fabric tackboard. See deskmakers.com for fabric options and to request swatches. Tackboard will ship installed.
- To order, replace the "???" with "T1" for standard TFL, "T2" for premium TFL, or "H1" for standard HPL.
- Mounts to site wall via z-clips.

style D1 - white glassboard

this panel is designed to pair with fixed height furniture or hang independently

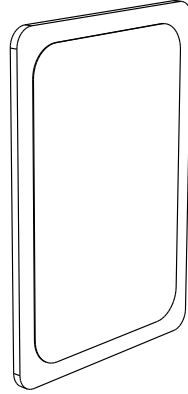

Model Number	Width	Height	T1	T2	H1
ER-WPD1-3051-??-??	30	51	\$1,512	\$1,663	\$2,122
ER-WPD1-3151-??-??	31	51	\$1,795	\$1,975	\$3,015
ER-WPD1-3651-??-??	36	51	\$1,912	\$2,104	\$3,132
ER-WPD1-4251-??-??	42	51	\$2,088	\$2,297	\$3,307
ER-WPD1-4851-??-??	48	51	\$2,263	\$2,489	\$3,483
ER-WPD1-5451-??-??	54	51	\$2,438	\$2,682	\$3,658

- Wall panel features a white back-painted glass writing board. Glass board will ship installed.
- To order, replace the "??" with "T1" for standard TFL, "T2" for premium TFL, or "H1" for standard HPL.
- Mounts to site wall via z-clips.

style E1 - decorative vertical slatwall

this panel is designed to pair with fixed height furniture or hang independently

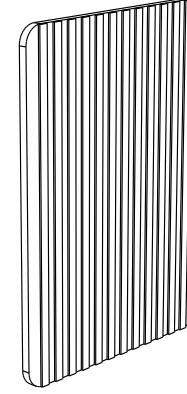

Model Number	Width	Height	T1	T2	H1
ER-WPE1-3051-??-??	30	51	\$937	\$1,031	\$1,547
ER-WPE1-3151-??-??	31	51	\$1,198	\$1,317	\$2,417
ER-WPE1-3651-??-??	36	51	\$1,235	\$1,358	\$2,454
ER-WPE1-4251-??-??	42	51	\$1,342	\$1,476	\$2,561
ER-WPE1-4851-??-??	48	51	\$1,415	\$1,556	\$2,634
ER-WPE1-5451-??-??	54	51	\$1,522	\$1,674	\$2,741

- Wall panel features decorative 1 ¼" wide slats of ¼" thick material applied back panel. Slats are not available in Urban Walnut, California Walnut or Driftwood. For custom HPL selections please confirm availability with customer service.
- To order, replace the "??" with "T1" for standard TFL, "T2" for premium TFL, or "H1" for standard HPL. Finish selection applies to back panel.
- Mounts to site wall via z-clips.

style E2 - metal-effect decorative vertical slatwall

this panel is designed to pair with fixed height furniture or hang independently

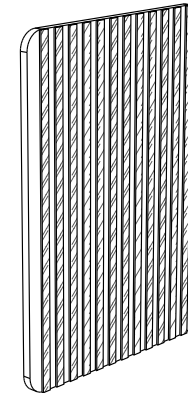

Model Number	Width	Height	T1	T2	H1
ER-WPE2-3051-??-??	30	51	\$1,287	\$1,416	\$1,897
ER-WPE2-3151-??-??	31	51	\$1,583	\$1,741	\$2,803
ER-WPE2-3651-??-??	36	51	\$1,655	\$1,821	\$2,874
ER-WPE2-4251-??-??	42	51	\$1,868	\$2,054	\$3,087
ER-WPE2-4851-??-??	48	51	\$2,010	\$2,211	\$3,230
ER-WPE2-5451-??-??	54	51	\$2,223	\$2,445	\$3,442

- Wall panel features decorative 1 ¼" wide slats of ¼" thick material applied back panel. E2 pricing is for Hemopal slats. See pg. 4 for finish options.
- To order, replace the "??" with "T1" for standard TFL, "T2" for premium TFL, or "H1" for standard HPL. Finish selection applies to back panel. Homopal not available for back panel finish. For custom HPL selections please confirm availability with customer service.
- Mounts to site wall via z-clips.

style F1 - blank wall panel

this panel is designed to pair with fixed height furniture or hang independently

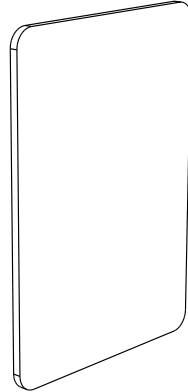

Model Number	Width	Height	T1	T2	H1
ER-WPF1-3051-??-??	30	51	\$743	\$833	\$1,290
ER-WPF1-3151-??-??	31	51	\$745	\$834	\$1,291
ER-WPF1-3651-??-??	36	51	\$747	\$837	\$1,293
ER-WPF1-4251-??-??	42	51	\$750	\$840	\$1,296
ER-WPF1-4851-??-??	48	51	\$753	\$844	\$1,299
ER-WPF1-5451-??-??	54	51	\$756	\$847	\$1,301

- To order, replace the "???" with "T1" for standard TFL, "T2" for premium TFL, or "H1" for standard HPL.
 - Mounts to site wall via z-clips.

16" wardrobe

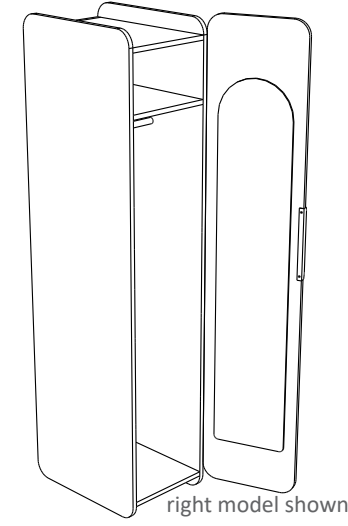

right model shown

Model Number	Width	Depth	Height	T1	T2	H1
ER-SDW2-2478-L-??-A1 ER-SDW2-2478-R-??-A1	16	21	78	\$1,984	\$2,182	\$3,853

- Wardrobe contains two fixed shelves (11 1/4" from top, and 16 3/4" from bottom) a clothes rail, and a mirror installed on the door. Mirror is 11"x70".
 - 6"x10" cut-out in back panel for electrical access and venting.
 - Includes levelers and lock.

24" storage cabinet

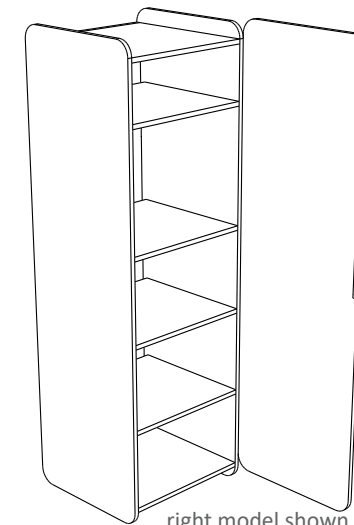

right model shown

Model Number	Width	Depth	Height	T1	T2	H1
ER-SDC4-2478-L-??-A1 ER-SDC4-2478-R-??-A1	24	21	78	\$1,711	\$1,882	\$4,109

- Storage cabinet contains three adjustable shelves and one fixed shelf (11 1/4" from top).
 - 6"x18" cut-out in back panel for electrical access and venting.
 - Includes levelers and lock.
 - Use AC-MIRO-1170 for \$640 list to add a mirror to the cabinet. Mirror will ship installed.

filler panel

this panel is designed to fill the gap between units, or furniture and site wall

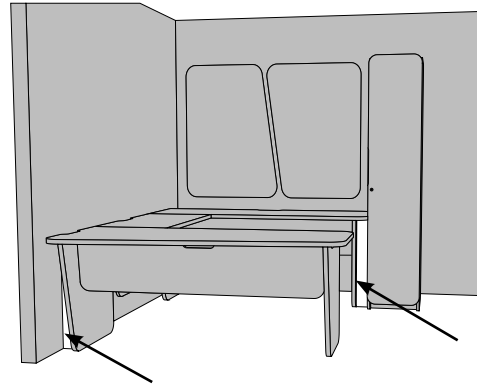

Model Number	Width	Height	T1-A1	T2-A1	H1-A1
ER-FLR1-0428-??-??	4	28	\$138	\$152	\$229

- To be field installed with L-brackets (included).
- Price per 1x filler piece.
- May not be suitable for all installations.

This selection of accessories may be useful to complete your Era office. Please see the Electrical Pricebook for additional options.

cable tray



Model Number	Width	Length	Height	Price
AC-MGMT-TRAY-20-BK	2 1/2	20	3 1/2	\$97
AC-MGMT-TRAY-20-SV	2 1/2	20	3 1/2	\$97

- Black or Silver (Aluminum).
- Mounts under desktop with wood screws (included).
- Low-profile wire tray ideal for use under height adjustable desks.
- The 20" size will fit all Era low storage *except* the 16"W box/file, and all Era desk sizes. More sizes available in Electrical Pricebook.

cable sleeve



Model Number	Color	Price
AC-MGMT-ZSLV	black	\$55

- Neoprene cable sleeve with zipper closure. 36" long.

mountable power strip



Model Number	Color	Outlets	Cord	Price
AC-ELPS-04-BK	black	4	120"	\$107
AC-ELPS-06-BK	black	6	120"	\$113

- Units are UL and cUL listed with a 15A Circuit Breaker on end opposite cord.
- 15A receptacles with safety locks and spacing to allow for large chargers.
- Screw mount through face, or either size will fit into a 20" cable tray.
- 90 degree plug.
- Additional desk-mounted power available in Electrical Pricebook.

coat hook



Model Number	Color	Price
AC-COAT-SIDE	nickel-plated	\$40

- To be field-installed.

Please visit [Deskmakers.com](https://deskmakers.com) to view our current Terms and Conditions.

Please visit [Deskmakers.com](https://deskmakers.com) to view our current Warranty.

Showroom Locations

Los Angeles

Deskmakers Headquarters
6525 Flotilla Street
Commerce, CA 90040

Dallas

Dallas Factory
1110 Inwood Road Suite 101
Dallas, TX 75247

DeskMakers

Phone: 323.264.2260 | Fax: 323.725.6960
www.deskmakers.com